AURORA 1952

SAGINAW
HIGH SCHOOL

aurora • 1952

SAGINAW SENIOR HIGH SCHOOL - SAGINAW, MICHIGAN

MARILYN STEVENS and BARBARA STRZYNSKI, General Co-chairmen

MARJORIE DEW, Senior Panels

RUTH GULLIVER, Photography Co-Ordinator

CELIA MALDONADO, JANET JOHNSON, Official Typists

STAFF CHAIRMEN: Nancy Wintermeyer, Barbara Leverenz, Shirley Mueller, Marjorie Dew, Pat Somerok, Myra Hoffman, Ruth Gulliver, Shirley Fehrenbach, Ruth Holland, Mildred Green, Nancy Hacker, Ann Housner, and Celia Maldonado.

ADVERTISING: Elaine Wissmiller, Business Manager; Eve Getty, Ruth Gulliver, Kay Ambs, Hazel Bacon, Pat Dinninger, Leore Gail, Sally Goodrich, Charlotte Itter, Joyce Klemm, Doris Taylor, and Jean Wisniewski.

MR. C. AMES MAYWOOD, Senior Counselor. MR. HAROLD POULSON, Faculty Photography Director. MR. CLIFFORD MUNSON, Mechanical Drawing. MISS MARY ELIZABETH HETHERINGTON, Publications' Advisor.

CAMPUS

DEDICATION

ADMINISTRATION

IN THE CLASSROOM

SENIORS

DISTINGUISHED ALUMNUS

WORLD WAR II MEMORIAL

SPECIAL HONORS

JUNIORS

HOBBIES

SERVICE

SOPHOMORES

ATHLETICS

ADVERTISING

FINALE-COMMENCEMENT

OLD MAIN

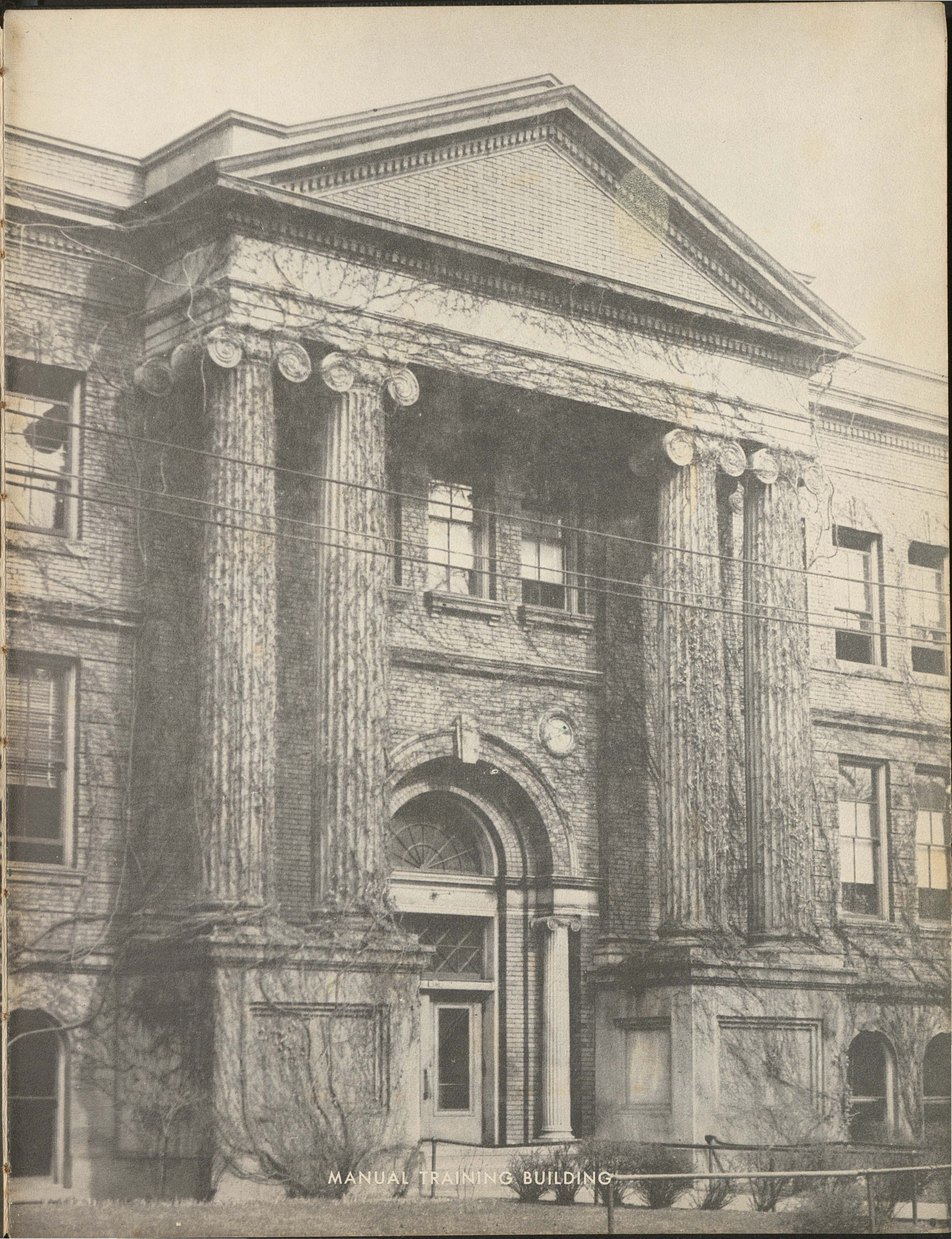

MANUAL TRAINING BUILDING

DEDICATION

IN MEMORIAM

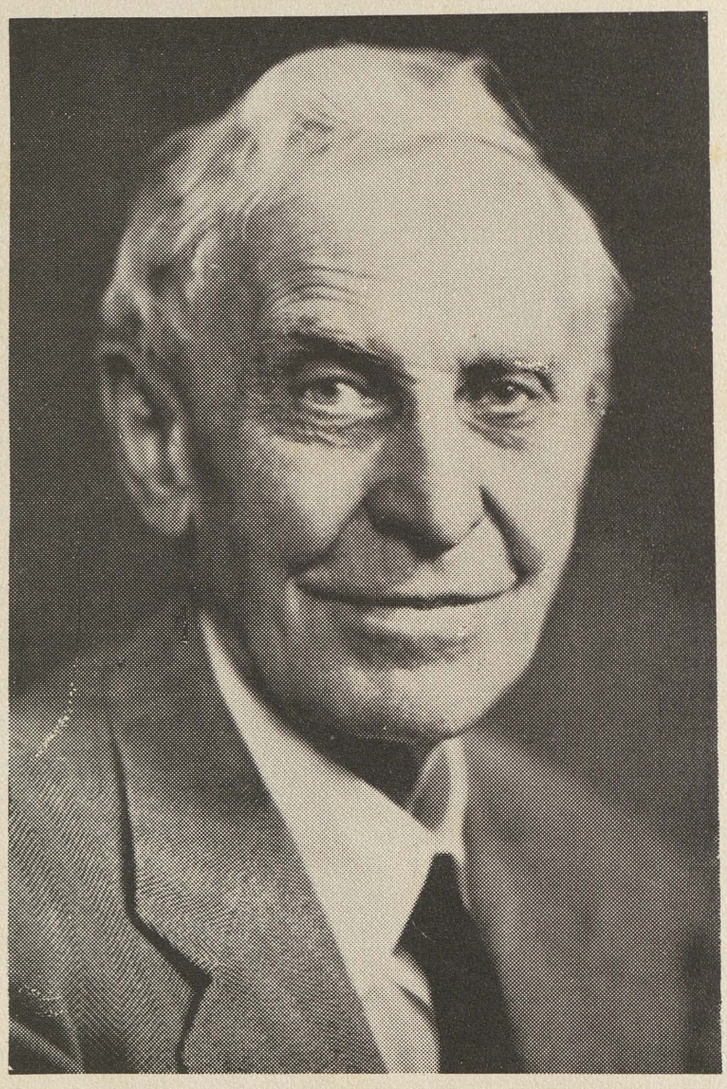

William W. Warner

April 7, 1861 February 8, 1952

- the true measure of life is not in possessions or quantity of years, but in quality of character. Tennyson reminded us that living is more than breathing. The life that excites our admiration, that we honestly honor, is a life like that of W. W. Warner, a life that has qualitative richness in its integrity and humility - in its warmth and depths of his relationships with his wife, his students, his friends, his colleagues, and above all in the determination with which he addressed himself to the great problems of life - to the quiet, courageous way he faced and mastered discouragement and defeat.

His life is so radiant with intimations of immortality that we know with Emerson that "What is excellent, as God lives, is eternal."

ADMINISTRATION

Members of the Board of Education (left to right): Heil M. Rockwell, Roswell Burrows, George Pross, Walter Leesch, Edward C. MacRae, Chester F. Miller, Raymond A. Hart, and Robert Grant Jr.

The Faculty Councilor committee includes (standing, left to right): Eugene Rydahl, Miss Lois Wilson, Larry Laeding, C. Ames Maywood, Miss Catherine Riggs, J. Ross Mitchell, (seated left to right) Miss Edna Biss, Miss Isma McHugh, Mrs. Gwen Maywood, Ward Tibbet, Principal S. H. Lyttle, Siegel Davis, and Howard Faber. (Absent: Miss Mary Elizabeth Hetherington)

Members of the Student Council are (left to right): Doug McDougal, Ken Croteau, Dean Savell, Jerry Easlick, Dave Wheeler, Jerry Wessely, Larry Ruffle, Al Arnold, Bob Floeter, Marilyn Hallman, Celia Maldonado, Shirley Mueller, Mary Zelmer, and Kay Hanlon.

ADMINISTRATION

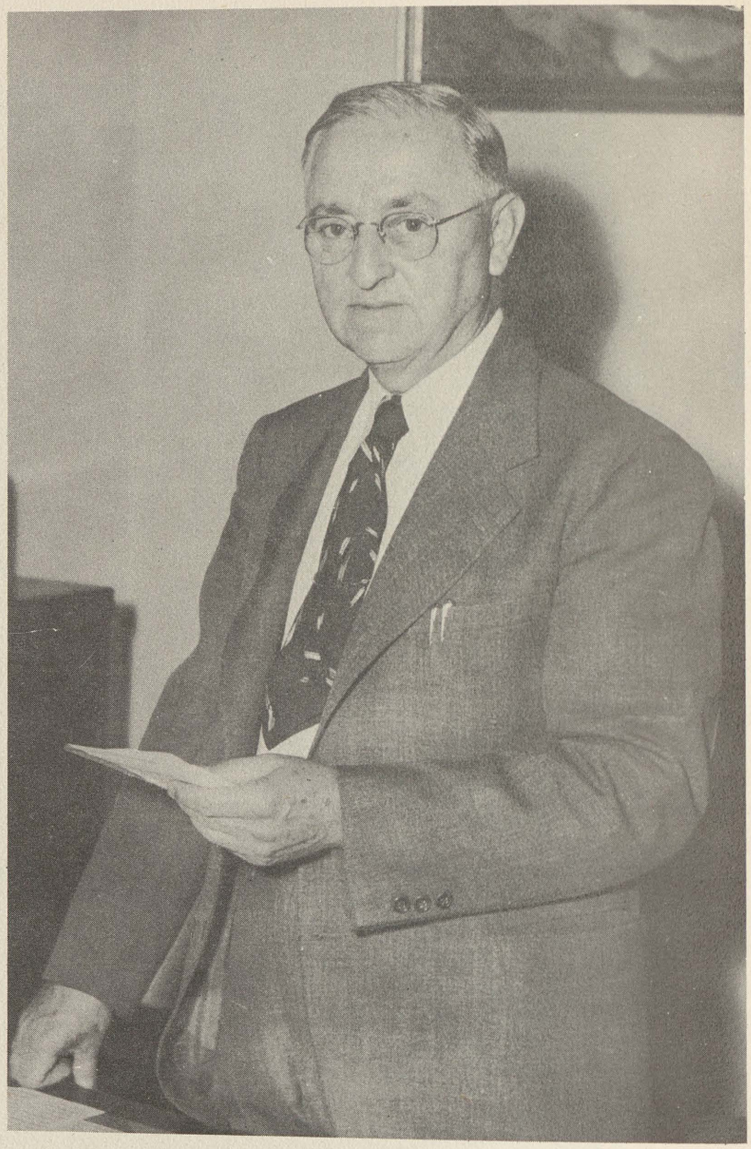

The greatest contribution an institution like Saginaw High School can make to its students is a more wholesome attitude to life in general and the school in particular. If, during your three years of high school experience, your judgment has been improved, your sense of reliability, fair play, courtesy, and loyalty has grown stronger, your ability to work agreeably with others has developed, and if you have had some degree of success in even some small area, you will be a better citizen of Saginaw; and the training received will be worthwhile.

S. H. LYTTLE

ADMINISTRATION

This office is always open to parents and students who need help with school programs and problems. We should like to have everyone bring school troubles to us. That is what we are here to do: help solve others' problems. The door is always open, so walk right in.

We should also like very much to have people who have no problems drop in occasionally and see us. Otherwise we might never get to know you at all. Drop in anytime and get acquainted.

WARD E. TIBBET

Our aim in Saginaw High School is to create opportunity possible for boys and girls to grow as well as to establish and maintain happy relationships with one another.

More specifically, this office is responsible for personal and special problems of students, welfare, work opportunities, and college guidance. You are most welcome at any time to come in for help.

MRS. GWENDOLYN MAYWOOD

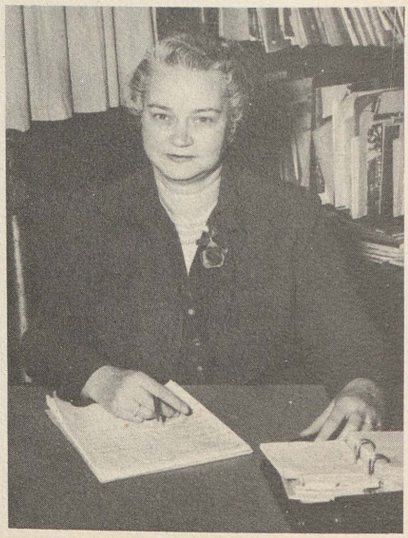

ADMINISTRATION

Shown here going through that important formality of signing the $2,617,500 general contract for construction of the multi-million dollar New Saginaw High are: Arthur M. Spence, president of the board and vice-president of Spence Bros.: Superintendent of Schools Chester F. Miller; School Board President Walter A. Leesch; and Edward C. MacRae, the School Board secretary.

In the first administrative move of its kind here, Superintendent Chester F. Miller and the Board of Education appointed Mr. Charles Craig Coulter, former Saginaw High coach, instructor, and Assistant Principal, to the newly-created position of Assistant Superintendent of Schools on last December.

Assistant School Superintendent
Mr. Charles C. Coulter

ADMINISTRATION

MRS. PAMELA HAUG

MRS. ELSIE COOPER

MISS ESTHER HETZNER

In the Classroom

MISS KARLA BEIERLE, art instructor, examines a picture of fashion designing for Carol Adrian.

MRS. ONEITA HAMMEL, public speaking instructor, manages a group of her students. The group includes: Donna Gendergeski, Delores Petros, June Soule, and Jack Klat.

Paying special attention to his clarinet section, OSCAR HUYGHE shows Ethel Von Shipman and Marlene Bauer the correct time.

Joyce Savage receives help from EUGENE RYDAHL, English, dramatic, and tennis instructor.

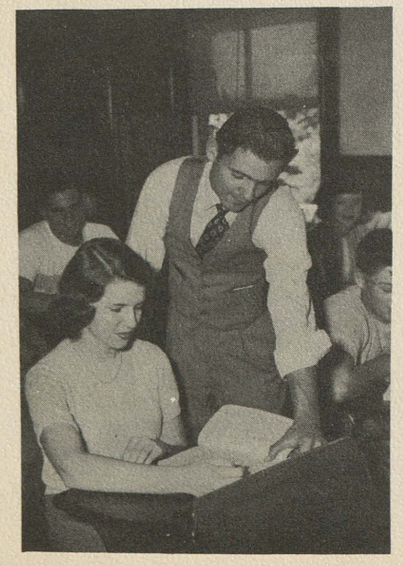

Finding geometry hard, Ruth Gulliver and Jack Gerken ask MISS MARY MAUDE BROWN, algebra and geometry instructor, advice.

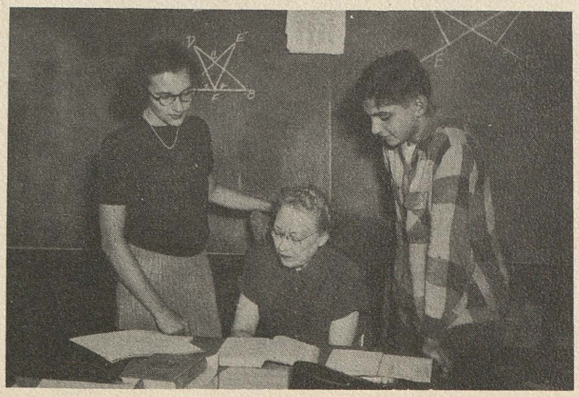

MISS ELNA PRITCHARD, bookkeeping and typing instructor, looks over Mary Awad's homework.

In the Classroom

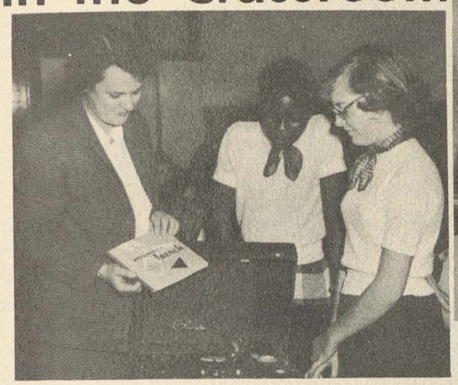

Listening to French records is one of the pleasant French assignments. Lorraine Wessely and Jean Thompson help MRS. CORA DUNCAN, French instructor, select records.

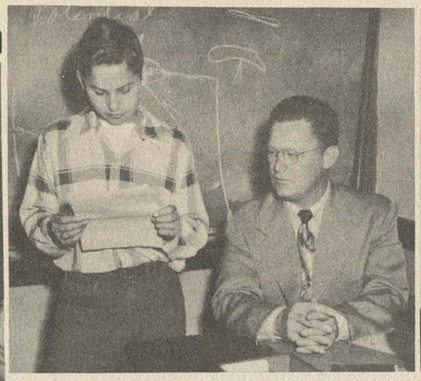

Gary Rice takes a last minute look at his paper before handing it to RAY HANSEN, English and related science instructor.

MISS CATHERINE RIGGS, office practice instructor, approves a well-done paper for Norma Otto and Marlene Arnist.

Seeing the world through a microscope is Yvonne Carter. JOHN JACOBSON, biology instructor, supervises.

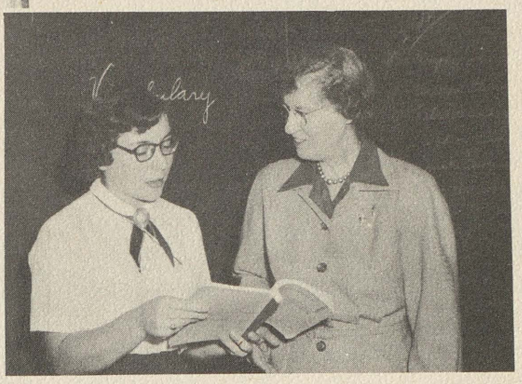

MISS IRMA RICE, English instructor, listens to Shirley Fehrenbach explain parallel construction.

Showing Gerald Diment and Gerorgian La Veck the correct use of a triangle is EMIL STELLER, mechanical drawing instructor.

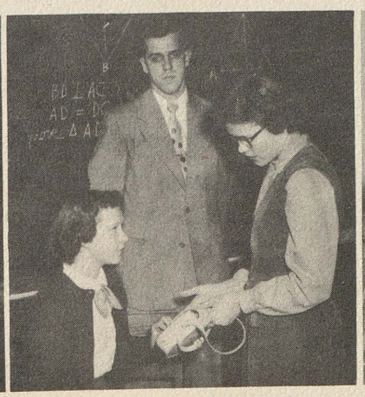

Pat Lakomy trys to sell Dorothy Gemborowski a purse in a mock store in retailing class as DEAN RUPLE, retailing instructor, approves.

Doris Taylor and Josephine Symanski watch MISS BELVA McCORMICK, advanced bookkeeping instructor, demonstrate the use of an adding machine.

In the Classroom

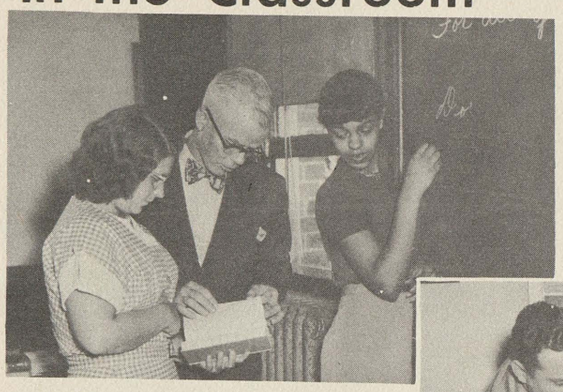

Nell Rose Patton waits patiently as J. ROSS MITCHELL, English instructor, helps Hazel Inman locate a spelling rule.

Map work is very familiar in WILLIAM EHLHARDT'S U. S. history class. Here he is shown indicating a point of interest to Kay Slate and Harry Gangluff.

Last minute rush doesn't seem to have bothered Dorothy Baker and Olgerts Purous. MISS MARY BUSKARD, English instructor, looks at the results.

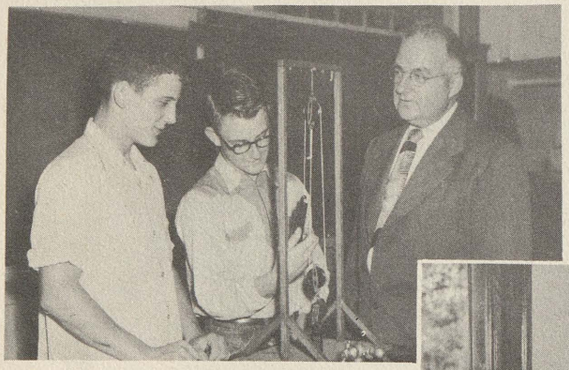

Jerry Easlick and Jerry Mahar ponder over the mechanisms of pulleys while related science instructor C. AMES MAYWOOD looks on.

Locker slips are hard to get. MISS LOIS WILSON, study hall teacher, hands one to Bonnie Watson.

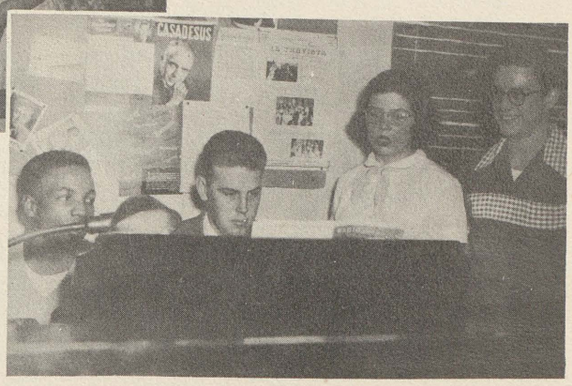

Singing is serious business to Charles Martin, ROBERT KLEPINGER, vocal music instructor, and Grace Emery. Gerald Bhirdo looks amused.

In the Classroom

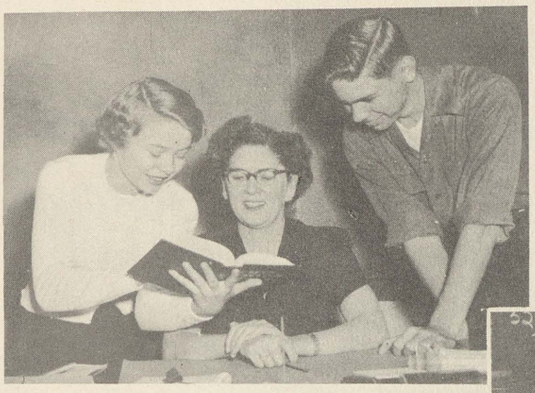

MRS. MARGARET JONES, English instructor, and George Hunter listen to Geraldine Gaiser read an amusing story.

RICHARD BRENNAN, typing instructor, looks over Barbara Sommers's shoulder.

Having an after school discussion with ARTHUR LAUER, civics and econ instructor, are Myra Lee Fowler and Charles Fournier.

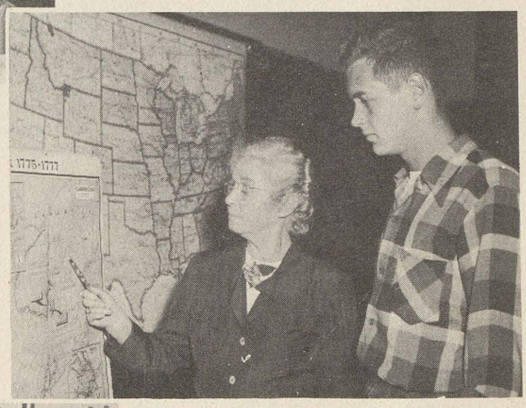

MISS ISMA McHUGH helps Al Arnold know his America by locating the Thirteen Original States on the map.

Receiving help from his study hall teacher, MRS. EDNA GAMBILL, is Jim Lawrence.

Pat Welsh, Pat Wallace, and WRIGHT JACKSON, econ and U. S. history instructor, take a look at the world.

In the Classroom

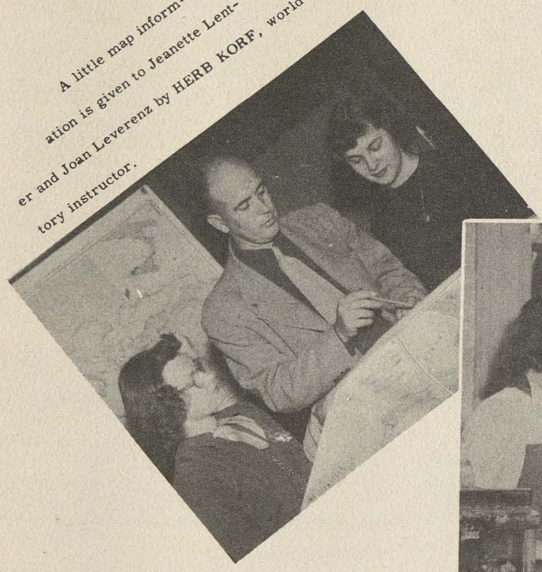

A little map information is given to Jeanette Lenter and Joan Leverenz by HERB KORF, world history instructor.

LARRY LAEDING, chemistry instructor, demonstrates the distillation of water to Geraldine Rogers and Barbara Novey.

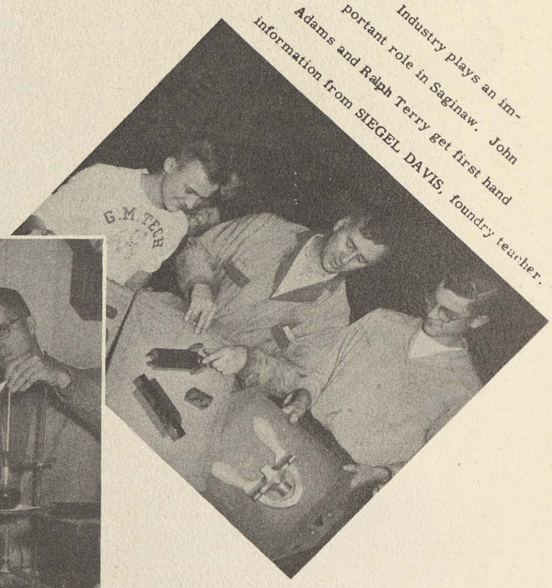

Industry plays an important role in Saginaw. John Adams and Ralph Terry get first hand information from SIEGEL DAVIS, foundry teacher.

Stumped by their geometry work, Sandra Grover and Leonard Meleski take their problem to MISS JEAN GREY, geometry instructor.

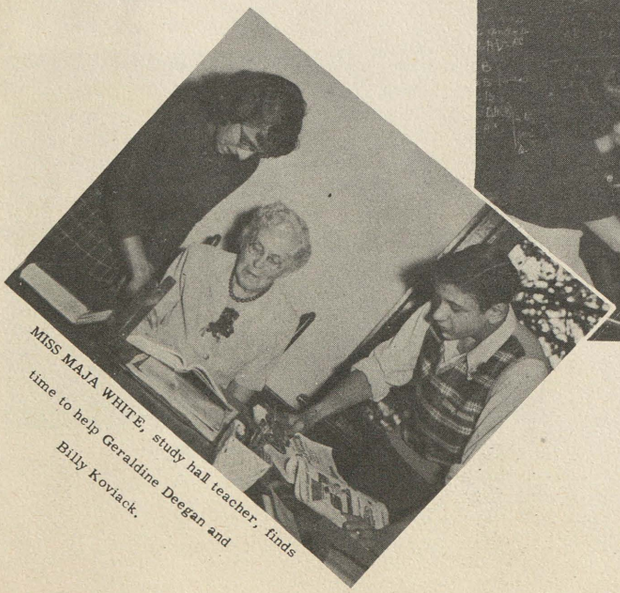

MISS MAJA WHITE, study hall teacher, finds time to help Geraldine Deegan and Billy Koviack.

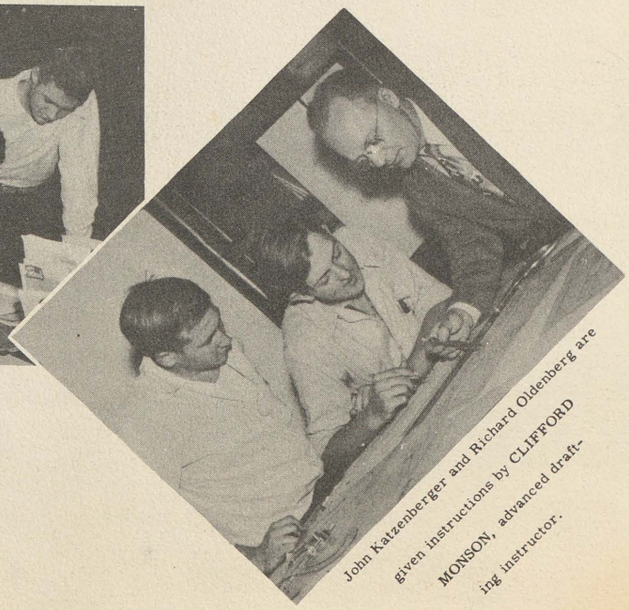

John Katzenberger and Richard Oldenberg are given instructions by CLIFFORD MONSON, advanced drafting instructor.

In the Classroom

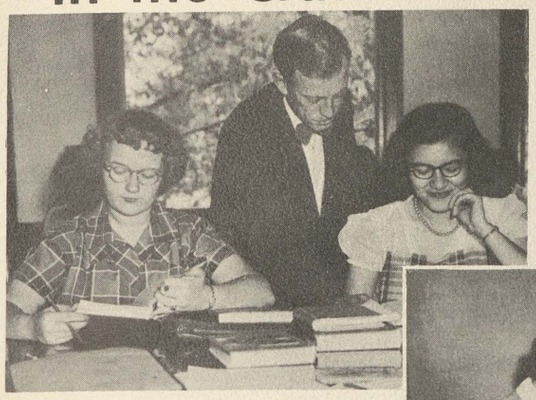

Amidst a shower of books is found Katherine Lentner, JOHN MORIER, psychology and sociology instructor, and Sarah Lopez.

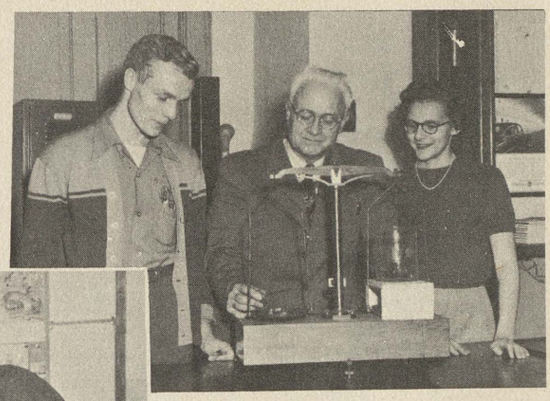

Ronald Smith and Ruth Gulliver watch intently as HAROLD POULSON, physics instructor, demonstrates the use of a balance.

KEN GRAY, biology instructor, displays a mounted pheasant for Myrilyn Schott and Sam Davis.

Disecting is squeemish business. John Stanton and Patricia Van Duren observe calmly as HOWARD FABER, biology instructor, disects a grasshopper.

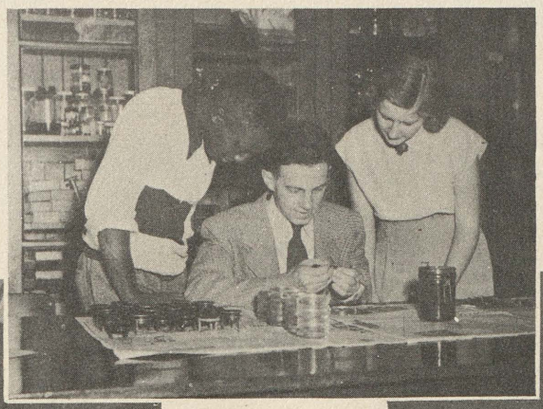

The most unusual class of the year is the student study hall supervised by John Tarachas, student. The word study is used reluctantly.

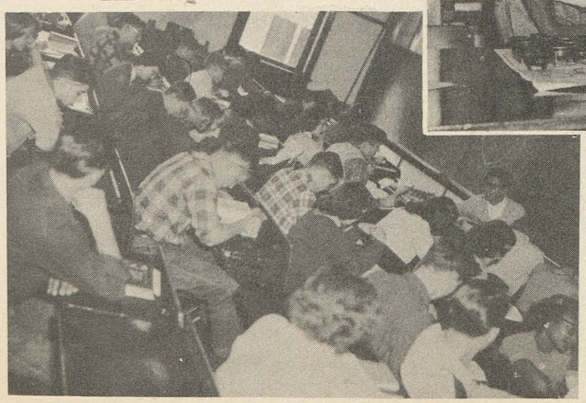

MISS MARGARET GRIFFIN, English instructor, stands amidst her studying English class.

In the Classroom

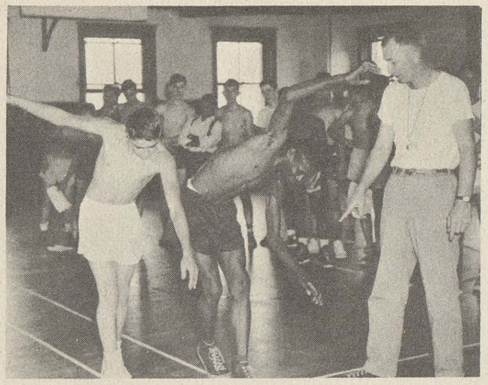

Trying to walk a straight line are Jerry Winters and Sam Davis. STANLEY STULL, gym instructor, watches critically.

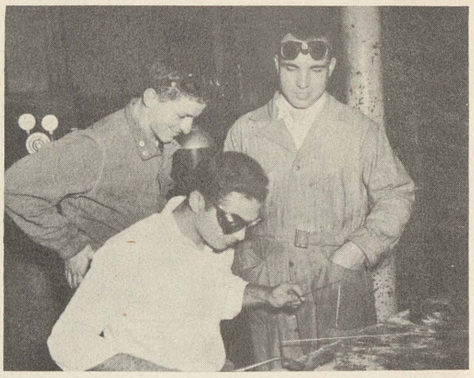

Joe Meo works on a welding project as Pat Delonme and HERBERT DITTMAR, welding instructor, take time out to supervise.

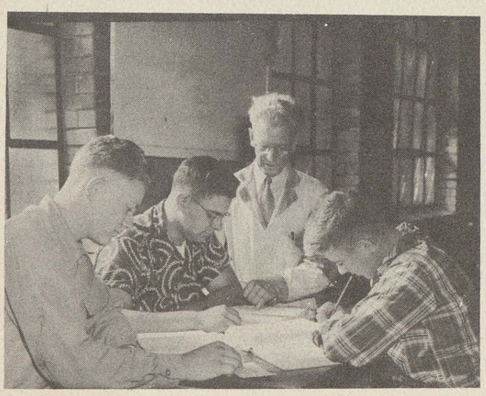

Tackling a problem in automechanics are Robert Suhr, Floyd List, Paul Frank, and EARL KELSEY, automechanics instructor.

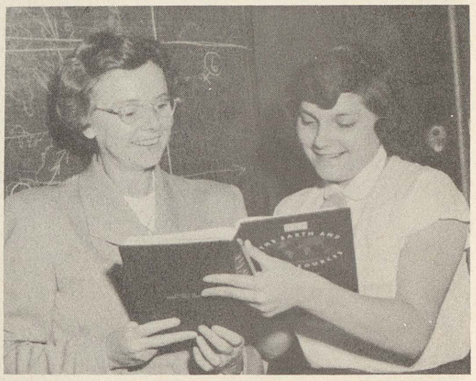

Having found an interesting notation, Shirley Gamm calls geography and community health instructor MISS MARY EWING'S attention to it.

MRS. GERALDINE BERTOVICK, English instructor and debate teacher, explains the difference between two verb forms to Dorothy Boughner.

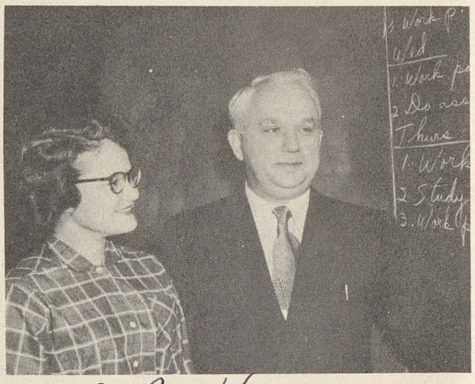

Looking over the week's English assignment are Mona Agmew and CLARENCE HAAS, English instructor.

Antonio Reyes's puzzling problem is solved by HOWARD BEATTY, tecnical math instructor.

MISS JOSEPHINE HUGENER, English instructor, is pictured seated at her desk.

Preparing for the future are Gail McCallum and Anne Veasley as they watch MRS. MERLA HARSCH, continuation school instructor, care for a baby.

In the Classroom

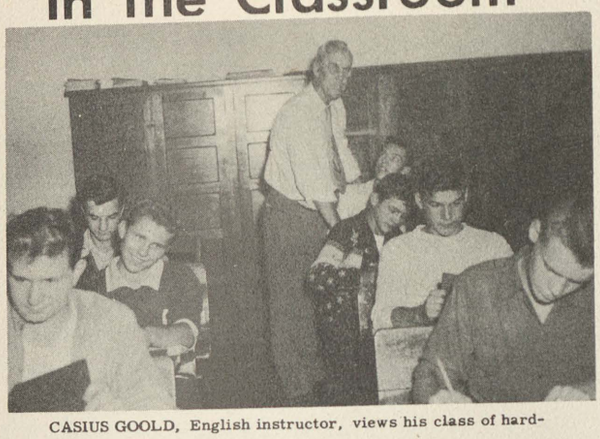

CASIUS GOOLD, English instructor, views his class of hard-working boys with pride.

MISS LEORA HORNING, clothing instructor, presses a newly made garment while Ann Kostick and Rose Lara stand by ready to make alterations if necessary.

The problem of a declaration of independence for young people gets a thorough going-over by Jon Dity, Myrilyn Schott and MRS. VIRGINIA STERNHAGEN, English instructor.

Chuck Ely and Don Gardy learn about our South American friends from MISS HELENE NEUMANN, Spanish instructor.

"Preserving food is economical," explains MISS IDA ROSENBERGER, home economics instructor, to Geraldine Deegan and Theresa Martin.

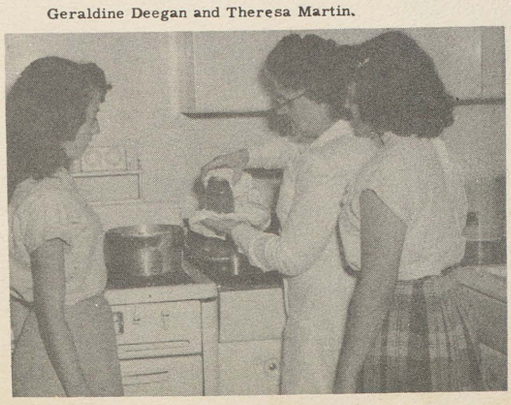

MISS EDNA BISS, civics and U. S. history instructor, watches intently as George Wilbur points out a history problem.

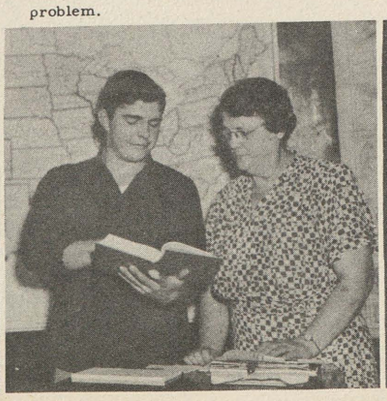

Vincent Mauro gets good advice from CHARLES SCHOEDEL'S machine shop class.

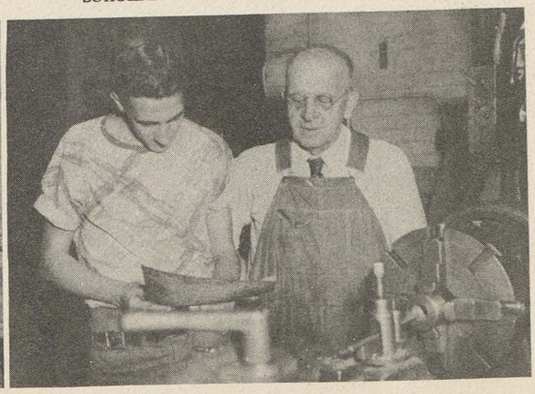

In the Classroom

Shorthand instructor, MISS LENORE BILLINGTON, examines the day's work for Catherine Powell and Rosalie Ortega.

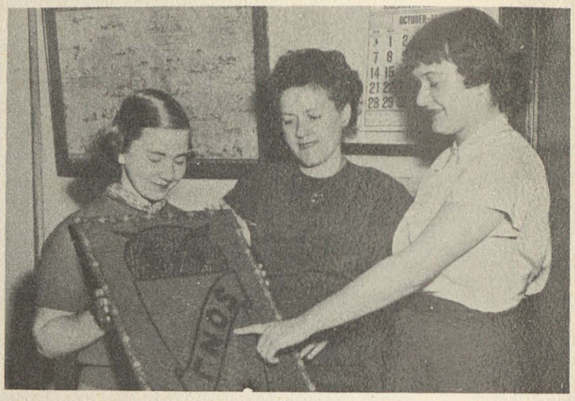

Peggy Mitchell holds an Inter Nos shield for MRS. MARGARET TENNEY, Satin instructoe, and Ethel Hallman.

Measuring wood for his project , Don Merecer, center, receives help from Chester Marks and WILLIAM HOUSTON, wood shop instructor.

Preparing displays for retailing class are Ronald Bohnhoff, MRS. M. N. KING, retailing instructor, and Rosalie Halcli.

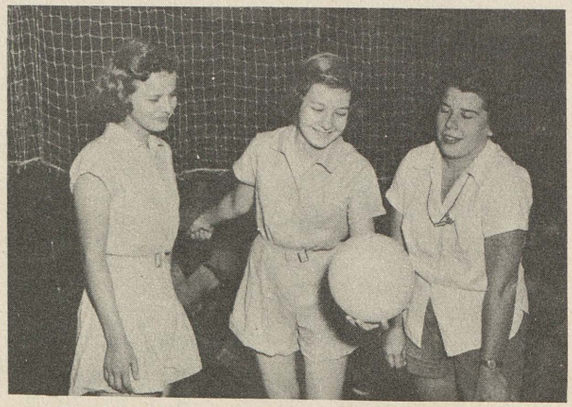

Mary Grindahl demonstrates the proper way to serve a volley ball to Betty Diment and MISS GLORIA MOORE, girl's gym instructor.

SENIORS

Leore Gail Grace Emery C. Ames Maywood, Councilor Kenneth Croteau

Senior Counseling has as some of its objectives development of good citizenship as well as graduation activities. This includes matters connected with the general activities of the school, as well as those restricted to graduation.

Early in the Senior Year the counseling presents the scholastic side of graduation by considering the "level of graduation " and also the "point standing", as rank in the graduating class is determined by the latter. There are three "levels of graduation" toward which pupils are encouraged to strive: with high honor, with honor, and with recommendation.

Explanation of scholarships is given in the Senior Year because it has been found that many have made no definite plans for furthering their education beyond high school until they have reached the final year at Saginaw High.

Aside from the honors which for the most part are awarded at graduation time, and are based on character rating, scholastic standing, and participation in school

activities, is participation in the Honor Banquet which is also enjoyed by Juniors and Sophomores.

The weeks prior to graduation are filled with discussion of details of graduating activities, the keeping of graduation expenses within a reasonable limit, requirements for advanced educational work and the functions of Commencement Week.

The various home room groups each have a representative on the Senior Central Committee. In this Committee it is hoped the desires of the Senior may be brought together for consideration as to Class action.

C. Ames Maywood

Senior Counselor

EDITORS ATTENDED COLUMBIA PRESS PARLEY

(Left to right): Barbara Stryzinski, LaVonne Dawson, Marilyn Stevens, Carole Harley, and Shirley Mueller

DORIS ABRAHAM
Pastime: My favorite sport is ice skating

MONA AGNEW
Achievements: Made many new friends, was able to graduate

JUANITA AHLGREN

JOANICE AKERS
Hobby: art
Pastimes: music, fashion designing
Achievements: drummer in band, won a blue ribbon, two gold keys, special award in art

JACK ALLISH
Pastime: listening to records, dancing
Achievements: member of track team, met new friends

DONALD ALPIN
Hobby: music
Achievements: attended Honor Banquet, member a capella, band, dance band, won first place in state finals

KAY AMBS
Pastime: member Duo Novum potluck, writing letters
Achievement: member of band for three years, Aurora staff

BETTY ANDERSKI
Pastime: dancing, listening to music, reading
Achievement: made many new friends

BETTY ANDERSON
Hobby: music
Achievement: member of band three years, made many new friends

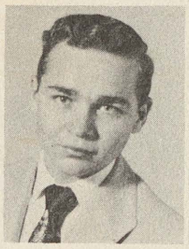

HAROLD ANDERSON
Hobbies: photography, motor boat racing
Achievements: member of orchestra and dance band

JANET ANDERSON
Hobby: reading eating
Achievements: cheerleader in senior year, made many new friends

RALPH ARMENTA
Pastime: golf, skating
Achievement: made many new friends

MARLENE ARNST
Pastime: writing letters, listening to good music
Achievement: made many new friends

AMY AUBRY
Pastime: watching football games, dancing
Achievements: member of girls' band for three years, made many new friends

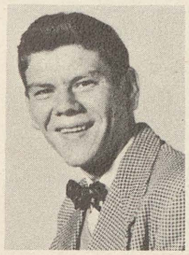

RICHARD BAADE
Pastime: sports
Hobby: photography
Achievement: made many new friends

JOSEPH BABIARZ
Hobby: boating, photography
Achievement: made many new friends

HAZEL BACON
Hobby: music, Duo Novum potluck
Achievements: member a capella two years, cheerleader two years, junior play, sophmore play tournament

RICHARD BATHGATE
Hobby: art
Pastime: schoolwork
Achievement: mastery of algebra, geometry, and trigonometry

MARLENE BAUER
Hobby: ice skating, roller skating, and swimming
Pastime: playing the piano
Achievement: earned a band letter

MARILYN BECKER
Hobby: all sports
Achievements: earned a band letter and a letter in gym, made many new friends

VIRGINIA BECMER
Hobby: sewing
Pastime: dancing

GUENTHER BEIER
Hobby: music
Achievments: member of band, dance band, a cappella, quartet, drum major for two years

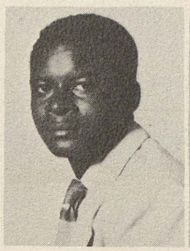

HOWARD BELTON
Hobby: vocal and instrumental music, theology
Achievements: I learned to be prompt, efficient, and accurate. member band, cross country and track teams, Hi-Y, Bandrama

LAWRENCE BENDES
Pastime: studies and more studies
Achievment: graduated from Saginaw High School

DONALD BESSINGER
Hobby: hunting and fishing
Pastime: math and drafting

BETTY BETTINI
Pasttime: imitating Al Jolson
Achievements: member of Plorad, senior play, judged best actress in play tournament

VIOLET BETZOLD
Hobby: playing the piano, attending football games
Achievements: made friends, graduated

DAVID BLAKE
Pastime: basketball, hunting
Achievement: played with valley championship basketball team

GENE BOETTCHER
Hobby: baseball
Achievement; made many new frienos

RAYMOND BOETCHER
Pasetime: sports
Achievements: played football for three years, earned varsity football and basketball letter

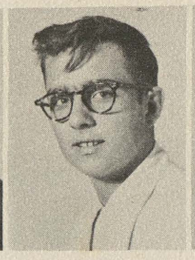

ROBERT BORUSZEWSKI
Hobbies: hunting, fishing, and drawing
Achievement: made new friends

DOROTHY BOUGHNER
Achievement: met many wonderful friends, graduated

NANCY BRASSEM
Pastime: bowling, attending games
Achievement: acquired many new friends

DONALD BRENNER
Achievement: meeting new friends, graduating

JAMES BROOKS
Hoboby: model building, hunting
Achievement: acquired new friends

WILLIEBELL BROWN
Pastime: singing and dancing
Achievements: was able to graduate, made many friends

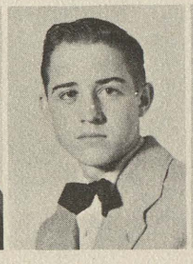

LLOYD BRUCE
Hobbies: hunting and fishing
Achievements: learned many new trades, made new friends

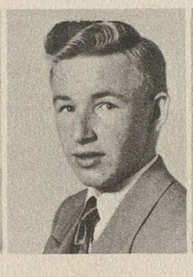

ROBERT BRUNS
Hobbies: fishing, hunting, and drawing
Achievements: made many new friends, graduated

JO ANN BUCKLER
Hobbies: dancing and swimming
Achievements: drum majorette, member of band and a cappella, made many new friends

GEORGE BUCKMASTER
Hobbies: golf, fishing, and bowling
Achievements: was able to graduate was on golf team for three years

JAMES BUKAWESKI
Pastimes: track and basketball
Greatest personal achievements: was on basketball team, state champion in track

ALLEN BUNYAN
Hobby: automobiles
Personal achievement made many new friends at Saginaw High School

ROBERTS BURNS
Hobby: fooling with my automobiles
Personal achievement: made many friends

GERALD BUSHROW
Hobby: repairing motor scooters and all motors

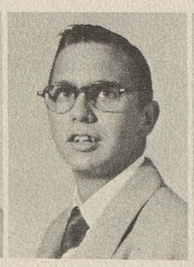

HENRY CAGE
Hobby: sports
Achievements: member of Plorad for three years, maintained high "B" average

KAY CHIVINGTON
Hobby: dancing
Achievements: member of band three years, band president, member of Thencean for three years

COLLEEN CHURCH
Hobbies': roller skating,horseback riding, listening to Western music
Achievements: graduation, met new friends

JAMES CIAZINSKI
Hobby: bowling
Pastime: fishing
Personal achievement: made new friends

DONALD CIOLEK
Hobbies: hunting, fishing
Greatest personal achievement: made many new friends

MARY VERA CISNEROS
Favorite pastimes: dancing, listening to the latest popular music
Greatest achievement: meeting andgetting along with friends, getting this far in school

NANCY CLARK
Favorite hobbies: dancing, swimming
Greatest personal achievement: made many new friends:

VIRGINIA CLARK
Hobby: dancing
Greatest personel achievements: member of Thencean, gym assistant, made many new friends

JOHN CLINE
Hobby: playing the piano
Achievements: member of band, a cappella, met many new friends, graduated

JACK CORDES
Pastimes :fishing, hunting
Greatest personal achievements :met many new friends

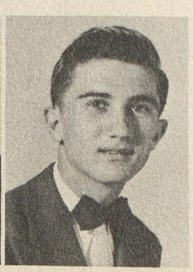

DONN CRAMTON
Pastimes: member of band, a cappella, dance band
Greatest personal achievement: placed first twice in state band and vocal festival

GOMER CRAMTON
Hobby: archery
Achievements: Arthur Hill Trade graduate, president of Teeners' Club

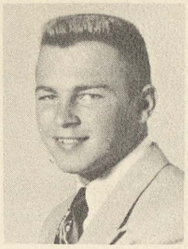

KENNETH CROTEAU
Hoobies: boats, swimming, tennis
Achievements: sophmore, senior class president, Senior Central Committee, junior and senior plays, attended Honor Banquet three years

DONNA CUSHMAN
Pastimes: Duo Novem potluck, dancing
Personal achievement: made many new friends

RICHARD DARK
Pastimes: football, basketball, hunting, fishing
Greatest personal achievement: made friends with others

LAVONNE DAWSON
Pastimes: dancing, listening to records
Achievements: Lantern news editor, member a cappella, Girls' Glee Club, attended Quill and Scroll Banquet

JOANN DECKER
Hobbies: sewing, sports
Achievements: member of Thencean, Latin Club, and Plorad

PATRICK DELORME

MARJORIE DEW
Favorite pastime: Duo Novum potluck, music, dancing
Personal achievements: Thencean treasurer, senior panel chairman of Aurora

DORIS DIEDRICH
Favorite pastimes: sports, movies
Greatest personal achievement: was able to graduate

JUNE DIMENT
Favorite pastime: swimming, horseback riding, driving cars
Greatest personal achievement: was able to graduate

VERN DINGMAN
Pastimes: hunting, fishing
Achievements: member of boys' band, made many new friends

PATRICIA DINNINGER
Hobby: music
Pastime: Duo Novum Potluck
Greatest achievements: Aurora staff, member of girls' band for three years

RUTH ANN DOUTRE
Favorite hobby: playing the piano
Greatest personal achievements: became a librarian, member of Girls' Glee Club for two years

EDWARD DUFFY
Favorite pastime: roller skating
Greatest personal achievement: met many new friends

BONNIE DYER
Pastimes: dancing, all kinds of sports
Personal achievements: member of Girls' Glee Club, a cappella for two years

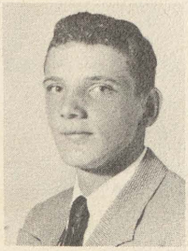

JERALD EASLICK
Hobby: sports
Personal achievements: manager of varsity football team for three years, attended Honor Banquet two years, earned letter in sophmore year

GEORGE EGBERT
Favorite pastimes: hunting, fishing
Personal achievements: member of retailing club for one year

GLADYS ELLEN

ROGER ELLSWORTH
Favorite pastime: going on canoe trips and fishing in Upper Michigan and Canada

CHARLES ELY
Pastime: bowling
Personal achievements: attended Wolverine Boys' State, earned varsity letters in football and baseball

GRACE EMERY
Hobbies: sports, music
Greatest achievements: president of a cappella, secretary of Thencean, secretary of junior class

NICK ENCISCO
Hobby: watching and and participating in sports
Achievements: made many new friends and learned to get along with others

INGRIDA ERHARDS
Pastimes: drawing, music
Greatest personal achievement: made many new friends

MARVIN EURICK
Favorite hobby: playing football and baseball
Greatest achievement: I was on the Honor Roll.

TOM FARRAND
Hobbies: swimming, hunting, fishing, basketball
Achievements: was able to graduate, made many new friends

SHRLEY FEHRENBACH
Favorite hobbies: reading, music
Greatest personal achievement: a cappella letter winner

JAMES FEHRMAN
Hobby: listening to good music
Greatest personal achievement: played in the Saginaw High dance band

ALICE FERGUSAN
Pastime: I enjoy movies, sports, and music.
Greatest personal achievement: many new friends

JOAN FISCHER
Pastime: bowling and dancing
Greatest personal achievements: member of Plorad, made many new friends, graduated

ROBERT FITZGERALD
Favorite hobbies: football, swimming
Greatest achievements: met many new friends, graduated

RALPH FLATHAU
Favorite pastimes: trout fishing, taxidermy

ANNE FLOETER
Hobbies: collecting dog statues, roller skating
Personal achievements: good report card, obtained a good partime job, permanent after graduating

CHARLES FOURNIER
Favorite pastime: I enjoy all sports, especially baseball
Greatest personal achievement: I have played in the high school band for three years.

MARY FOURNIER
Hobby: I like to take pictures.
Greatest persanal achievement: In my three years I have not been absent or tardy from school.

MYRA LEE FOWLER
Hobbies: dancing, listening to boogie
Greatest achievements: attended Honor Banquet, made many new friends, graduated

JEAN FOX
Hobby: I like to watch all sports.
Greatest achievement: made many new friends at Saginaw High School

DONALD FRANK
Favorite pastimes: reading military books, basketball
Greatest personal achievement: gained many new friends

PATRICIA FRAZER
Favorite pastime: swimming
Personal achievements: graduated, made many new friends

BARBARA FRENCH
Hobbies: swimming, dancing
Greatest personal achievements: graduataed from Saginaw High School

MARGARET FRIES
Favorite hobby: reading books
Greatest personal achievement: learned shorthand and typing

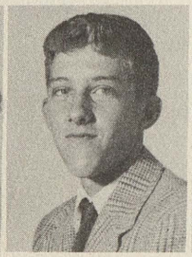

TOM FRY
Hobbies: skating, moter boating
Greatest achievement: won a varsity letter in track

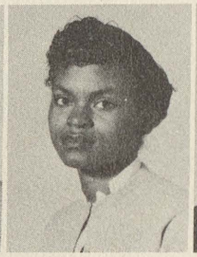

HELEN FULFORD
Greatest personal achievement: met many new friends to records
Favorite pastime: reading, listening

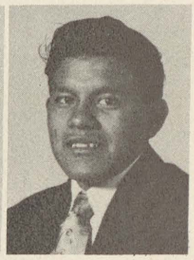

HECTOR FULGENCIO
Pastime: sports
Personal achievements: learned to enjoy sports, made many friends

ROBERT GABRIEL
Favorite pastime: attending basketball and football games, swimming, ice skating
Greatest achievement: made many new friends

LEORE GAIL
Pastimes: playing piano, bowling
Achievements: sophmore class secretary, junior class vice president, member of Thencean, band, sophmore, junior attendant to Helen of Troy, Helen of Troy

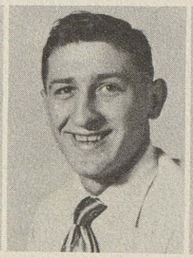

EUGENE GALINSKI
Favorite pastime: driving my car
Greatest personal achievement: was able to graduate

DON GARDY
Favorite pastime: deer huntingwith bow and arrow
Greatest personal achievement: was on the football team three years, on track team two years

JOHN GEBHART
Favorite pastimes: hunting, fishing, collecting popular records
Greatest achievement: made many new friends

DOROTHY GEMBAROWSKI
Hobby: knitting
Favorite pastime: listening to popular music
Greatest personal achiievement: received good marks all through high school

BARBARA GENSKE
Favorite pastimes: reading, listening to classical and popular records
Personal achievement: made many new friends

ROSEMARY GERL
Favorite hobby: drawing
Personal achievements: made many new friends
I find it much easier to recite before an audience.

EVANGELINE GETTY
Favorite hobbies: sports, music
Greatest personal achievements: member of a cappella, made many new friends

JACQUELINE GIDLEY
Hobbies: dancing, all sports, reading, listening to records
Personal achievements: member of band, a cappella, Plorad, made many new friends

ANDREW GIEDROCZ
Hobbies: studying "hot rods", all seasonal sports
Personal achievements: attended Honor Banquet in junior year, made many new friends

ANN GLADNEY
Hobbies: skating, dancing, reading
Achievements: made new friends and learned how to get along with people

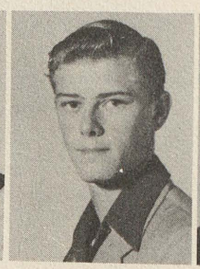

KEITH GNIRS
Favorite pastime: playing baseball
Personal achievement: member of the track team

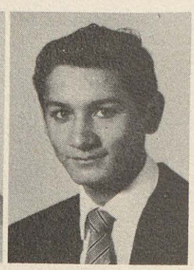

ROBERT GOMEZ
Favorite pastimes: playing baseball and basketball, listening to bop and fine music

SALLY GOODRICH
Pastimes: dancing, Duo Novum potluck
Personal achievements: member of girls' band for three years, made many new friends

BERNICE GORDON
Hobby: reading books

RUTH GORDON
Hobbies: reading books, dancing

JOHN GORMAN
Hobby: sports
Personal achievements: member of Student Council, varsity football squad, attended Honor Banquet, Wolverine Boys' State

MICHAEL GOSKO
Hobbies: auto mechanics, hunting, and fishing
Greatest achievements: member of band for three years, many new friends

PEARLIE KATE GOSS
Hobbies: concerts, sports, plays, and joking, writing letters to the boys in service
Personal achievement: received an invitation to the Honor Banquet

DONNA JEAN GOULD
Hobbies: sports, reading good material
Greatest accomplishment: graduation, made many friends

MILDRED GREEN
Pastimes: eating, sleeping
Achievements: member of Plorad, debate team, attended Honor Banquet, represented Saginaw High in sophomore declamation contest

MARY GRIM
Favorite pastimes: ice skating, knitting
Greatest personal achievement: made many new friends

MARY ELLEN GRINDAHL
Favorite pastimes: ice skating, dancing
Greatest achievements: member of Thencean and Plorad, participated in Play Tournaments and Bandrama

FLORENCE GRYBOWSKI
Hobbies: knitting, reading
Pastimes: listening to radio, sports, dancing
Greatest personal achievements: acquiring many new friends and keeping them

MINNIE GUERRERO
Favorite pastimes: reading, dancing
Achievements: vice presidennt of Pep Club and Spanish Club, made many new friends

RUTH GULLIVER
Favorite pastime: swimming
Greatest achievements: member of Plorad, Inter Nos, Aurora staff, band, director all dramatic plays, Bandrama

JANE HAAS
Favorite pastime: roller skating
Greatest achievement: made many new friends

NANCY JEAN HACKER
Hobbies: dancing, bowling, Duo Novum potluck
Greatest achievements: member of Aurora staff in senior year, made new friends

ROSALI HALCLI
Hobby: dancing
Pastime: Duo Novum potluck
Achievements: Aurora staff in Junior year, made many new friends

CLAIRE HALL
Hobbies: sports, reading, music
Personal achievements: member a cappella for two years

LORRAINE HALL
Hobbies: listening to records, playing the piano, playing the clarinet, going to football games
Achievements: member of band, met many new friends

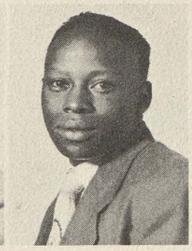

SAMUEL HALL

MARILYN HALLMAN
Pastimes: ice skating, reading
Achievements: president of Thencean, member of Plorad, Inter Nos, Student Council, play tournaments, Bandrama

SHIRLEY HAMLING
Favorite pastime: bowling
Greatest achievement: made many new friends

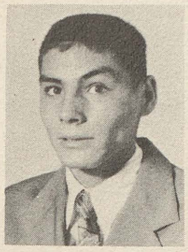

JOHN GARDNER HAMPTON
Pastime: I get enjoyment and relaxation from fishing.
Achievements: I had memberships in Hi-Y and Latin Club.

KAY JANE HANLON
Achievements: attended Honor Banquet, secretary of National Honor, Plorad vice president, junior play, sophomore play tournament, National Scholastic honorable mention

WANDA JEAN HANSON
Hobbies: roller skating, music, dancing
Achievements: member Girls' Glee Club, Quill and Scroll, editorial staff of Student Lantern, advertising staff of Aurora, attended Honor Banquet

CAROLE HARLEY
Pastimes: sports, reading
Greatest personal achievements: member of Student Lantern staff, Aurora staff

JOAN HARNOIS
Hobbies: bowling, dancing, skating
Personal achievement: I gained the ability to make new friends and meet new people

FLOYD KENNETH HAUSBECK
Hobby: hunting and fishing
Achievements: graduate of Arthur Hill Trade and Saginaw High Schools

DENYS HAYES
Achievements: member Thencean, Plorad, National Honor Society, attended Honor Banquet for three years

HAYES MACK
Favorite hobbies: music, records
Greatest personal achievement: made many new friends

CONRAD HEIDERER
Hobbies: building boats, dancing
Achievements: varsity basketball, met many new friends

MARY HERNANDEZ
Favorite hobby: collecting dog pictures
Greatest achievement: made many new friends

BARBARA HILL
Pastime: literature I have learned to enjoy prose and poetry very much.
Personal achievement: benefitting from literature

GILBERT HILL
Pastime: swimming, skating
Greatest achievements: track team, Bandrama

GLORIA HILL
Pastimes: skating, dancing, football, baseball
Achievements: received letter for after school activities, member of Girls' Glee Club

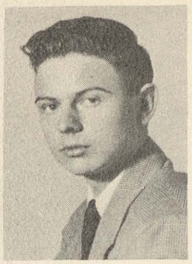

ROBERT HOAG
Pastimes: baseball, basketball, football, swimming
Achievements: graduated from Saginaw High School, made many new friends

EDWARD HOBBS
Hobbies: my hobbies are listening to and playing music.
Achievements: member of band and dance band for three years, won first place in state music festivals

JOAN HOEBBEL
Hobbies: swimming, typing
Greatest achievements: sewing, cooking

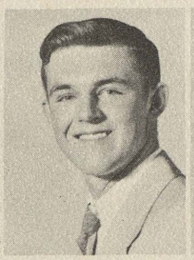

KARL HOFF
Pastimes: sports, hot rod races, entertainment
Personal achievements: made many wonderful friends, worked for my father

DEAN HOFFMAN
Hobby: football
Achievements: junior varsity football, treasurer Future Retailing Club, vice president Business Leaders of America Club

DONALD HOFFMAN
Personal achievement: draftsman at Baker Perkins'

MYRA HOFFMAN
Hobbies: band, Plorad, Latin Club
Greatest personal achievement: director of junior tournament play, member of junior play cast

JOYCE HOGAN
Favorite pastime: dancing, roller skating
Greatest achievements: member a cappella, received a cappella letter in senior year

RUTH HOLLAND
Favorite pastime: reading, music, swimming
Greatest achievements: member of a cappella for two years, earned a cappella letter, member of Aurora staff

CLINTON HOUSE
Hobbies: baseball, handball, music
Greatest achievements: member of National Honor Society, earned baseball letter

ANN HOUSNER
Hobbies: bowling, dancing, music, Duo Novum potluck
Achievements: member of a cappella, Aurora staff in senior year, received a cappella letter

NORMA JEAN HOUSNER
Favorite pastimes: music, drawing
Greatest achievements: sang with dance band for two years, made many new friends

ROBERT HOWARD
Pastimes: sports, poopular music
Greatest personal achievements: made many new friends, graduated

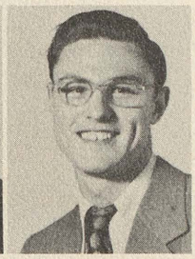

HAROLD HOWEY
Favorite hobby: music
Greatest achievement: learned to reason and to think clearly

MARY HOWEY
Favorite pastime: reading
Greatest personal achievement: met many new friends during my three years at Saginaw High School

JUNE HRINIK
Hobby: collecting old odds and ends
Pastimes: shows, skating, sports
Greatest achievement: I have made many new friends at Saginaw High School.

GLENNIE IRVIN
Personal achievement: met new friends

CHARLOTTE ITTER
Favorite pastimes: reading, dancing
Achievements: member of a cappella for two years, received a cappella letter, member advertising staff of Aurora

QUEEN ESTHER IVEY
Hobby: debate
Pastimes: reading, tennis, gardening, fishing
Greatest personal achievement: I have learned the real definition of harmony in brotherhood.

BRUNSON JACKSON
Hobby: sports
Personal achievement: I have developed good sportsmanship.

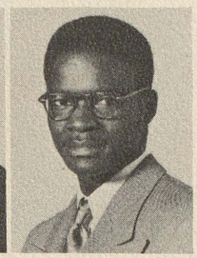

THOMAS JACKSON
Pastimes: playing checkers, fishing
Hobby: watching different types of sports, such as baseball, boxing, daredevils

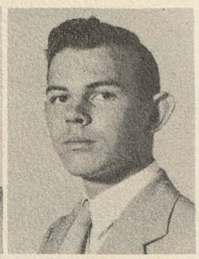

CARL JAMROG
Hobbies: fishing, sports
Greatest achievement: was able to graduate

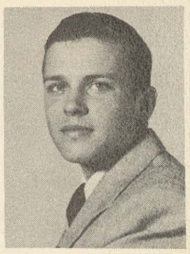

RONALD JEROME
Hobbies: hunting, fishing, baseball, photography
Achievements: member of Plorad, Hi-Y Club, had history three years

DONALD JOHNSON
Hobbies: photography, fishing
Greatest achievement: won state oratorical contest, two debate letters

DWIGHT JOHNSON
Favorite pastimes: hunting and fishing
Personal achievement: obtained a job and earned a promotion

JANET JOHNSON
Hobby: horses
Greatest personal achievement: member Plorad, play tournaments

EMMA JANE JUSKIALAS
Favorite hobbies: tennis, attending football games
Greatest personal achievements: made many new friends

HELEN KANUSZEWSKI
Favorite hobbies: collecting animal pictures and statues, volleyball
Greatest personal achievement: made many new friends

RONALD KAROW
Hobbies: sports, reading
Achievements: graduation, member of track team, made many new friends

WALT KATASKI
Favorite hobbies: hunting, fishing, all sports
Greatest personal achievement: made many new friends

ERMA KEENE
Pastimes: I like to read and collect records.
Personal achievement: acquired many new friends

RICHARD KELLEY
Pastimes: hunting, fishing, and all sports
Greatest personoal achievement: made many new friends

LARRY KELLOGG
Pastimes: playing baseball, hunting, skiing
Greatest personal achievement: member of Saginaw High School's baseball team for three years

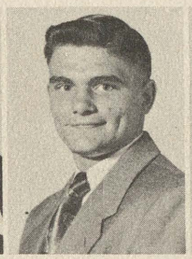

HAROLD KERN
Favorite hobbies: hunting, surf-board riding
Greatest achievement: member of Saginaw High School's football team for three years

LYLE KERRIDGE
Hobby: traveling

CAROLE KERSTEN
Pastimes: music, dancing
Achievements: member of Thencean, Plorad, sophomore play tournament and Bandrama, made many friends

MARY KINASZ
Pastime: reading
Personal achievement: made many new friends

JUANITA KIRCHHOFER
Pastimes: swimming, eating
Achievements: attended Honor Banquet, member of Plorad, play tournament, letter winner

JOYCE KLEMM
Hobby: music
Achievements: accompanied a cappella, Bandrama for three years, received a cappella letter, State Festival accompanist

ELLEN KNIGHTS
Hobbies: roller skating, music, collecting ornaments
Greatest achievements: member of band for three years, made many new friends

MARLENE KNUTH
Hobby: art, dress designing
Achievements: received award in Scholastic, made many wonderful friends, including the man I'll marry

DORIS KOEHN
Greatest achievements: was able to graduate
I have learned to get along well with other students.

DON KOEPP
Pastimes: hunting, swimming
Achievement: member of Saginaw High School band for three years

ANN KOSTICK
Hobby: sports
Greatest personal achievement: made many new friends

JOANN KOVIACK
Pastime: dancing
Personal achievement: made many new friends

RICHARD KRAMER
Favorite pastimes: baseball, dancing
Greatest achievement: member of baseball team for three years

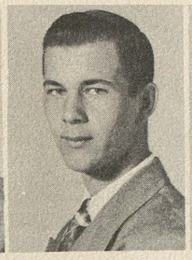

LEO KRAWCZAK
Pastimes: hunting, fishing

JOAN KREMER
Favorite pastime: collecting pictures of dogs and cats
Hobby: dogs
Achievement: made many new friends

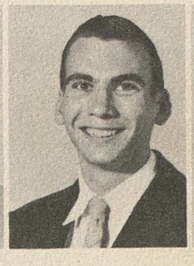

EUGENE KREUZBERGER
Pastimes: bowling, swimming
Achievements: member of Honor Society in junior year, attended Honor Banquet

ARIS KUFASIMES
Favorite hobby: reading different kinds of books
Personal achievement: During my three years at school, I learned to like bookkeeping.

WAYNE KUHN
Hobby: hunting
Personal achievements: member of National Honor Society, made many new friends

GLORIA KUREK
Pastimes: bowling, dancing
Greatest achievement: I met many new friends during my three years at Saginaw High School

DOROTHY KUSAWSKI
Greatest achievement: I met many new friends during my three years at Saginaw High School.

BARBARA LAMB
Hobbies: music, reading
Personal achievements: member of National Honor Society, attended Honor Banquet

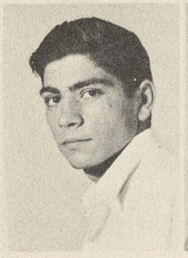

DAVID LAPAN
Greatest personal achievement: graduate of Arthur Hill Trade School

ROSE LARA
Favorite pastimes: listening to records, dancing
Greatest achievement: graduated with my friends

JOAN LATOSKI
Pastimes: dancing, music
Greatest achievements: graduated, made many new friends

ROBERT LATOSKI
Hobbies: hunting, fishing, riding horses
Greatest personal achievements: made many new friends, graduated

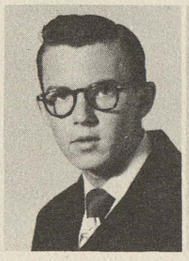

JERRY LEACH
Pastimes: I enjoy hunting and fishing and participating in all sports
Achievement: made many new friends

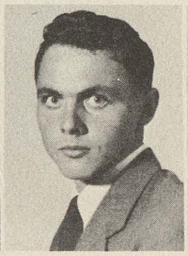

NORBERT LEACH
Hobbies: playing baseball and football
Pastime: working
Personal achievement: exempt from examinations in junior year

RAYMOND LEE
Hobbies: hunting, fishing
Achievement: received a diploma

MARTHA LEIBSON
Personal achievements: member of band, treasurer of Plorad, play tournament and junior play, tournament director

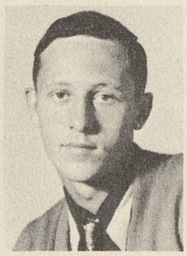

BERT LEONARD
Pastimes: sports, hunting, fishing
Personal achievements: won varsity football letter, tried for football team for three years

BARBARA LEVERENZ
Hobbies: writing letters, Duo Novum potluck
Greatest personal achievements: member of Plorad, debate and forensics team for two years, play tournaments, Honor Banquet

DELORES LEWIS
Pastime: spending my spare time with small children
Greatest achievement: I have made many new friends.

NANCY LEWIS
Greatest achievements: member of a cappella for two years

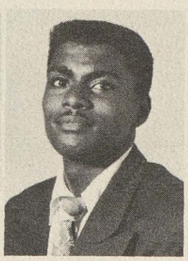

ARTHUR LILES
Pastimes: playing drums, art
Personal achievements: graduated, earned three track letters, one football letter

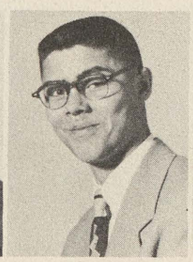

ROBERT LINDY
Pastimes: archery, chess, shopwork, harmonica
Personal achievement: I acquired many friends throughouut my years at Saginaw High School.

FLOYD LIST

KAY LIVINGSTON
Achievements: secretary of Future Business Leaders, made many new friends

WILLIAM LIVINGSTON
Hobby: cars
Greatest personal achievement: graduated

JERRY LOSEE
Pastime: working

EDWARD McCLURE
Hobby: collecting match boxes and snapshots

THOMAS McFARLAND
Hobby: collecting snapshots
Pastimes: dancing, swimming, baseball
Greatest achievement: made many new friends

JOAN McKNIGHT
Favorite pastimes: ice skating, tennis, dancing
Personal achievements: made many new friends, graduated

GEORGE McLEAN
Pastime: work at the Home Dairy
Greatest persoonal achievement: member of school band for three years

MARIE MACHUL
Hobbies: dancing, skating
Personal achievement: I made many new friends at Saginaw High School.

GERALDINE MADAY
Favorite pastimes: skating, dancing, sports
Achievements: member of volley ball team, made many new friends

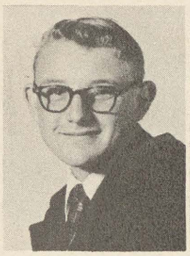

GERALD MAHAR
Favorite pastime: hunting and fishing
Achievement: made many new friends

LOU JEAN MAIER
Pastimes: sports, dancing
Greatest personal achievement: made many new friends

THEMIE MAJOROS
Hobby: playing snooker
Greatest achievements: member Hi-Y, National Honor Society, attended Honor Banquet

CELIA MALDONADO
Favorite hobby, playing the piano
Greatest personal achievements: attended Honor Banquet, president of Y-Teens, made many new friends

ELEANOR MALECKE
Favorite pastime: ice skating
Achievements: attended Honor Banquet for two years, made many new friends

SUSANNE MARIHUGH
Favorite pastime: sports
Achievements: member of Y-Teens, and Retailing Club, made many new friends

RUTH MARSHALL
Pastimes: watching television, baking
Achievements: made many new friends, graduated

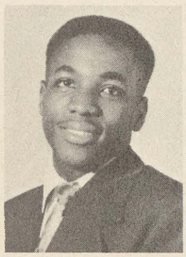

CHARLES MARTIN
Favorite pastimes: singing, playing the piano, learning to appreciate good music
Hobbies: reading, roller skating
Achievements: member a cappella

THERESA MARTIN
Favorite pastimes: roller skating, dancing
Greatest achievement: I made many new friends.

CHESTER MARX
Achievement: I think it was an honor to go to Saginaw High School.

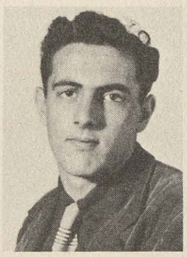

VINCENT MAURO
Greatest achievement: graduated

ROBERT MAYER
Greatest personal achievements: earned three varsity football and track letters

KARLA MEIBEYER
Hobbies: music, summer sports
Achievements: band members, earned band letter, attended Honor Banquet, secretary of Latin Club, worked with Red Cross

JOE MEO
Favorite pastime: listening to popular records
Greatest achievements: earned two varsity football letters and one baseball letter

LAWRENCE MIELKE
Favorite pastime: woorking on cars

PATRICIA MIKEL
Favorite pastimes: roller skating, dancing
Greatest achievements: graduated, made many new friends

JOHN MIKOLICZEAK
Favorite pastime: bowling
Greatest personal achievements: many new friends, graduated

BARRY MILLER
Hobbies: music, learning too be a flyer with the Flying Melsoras
Greatest achievement: Bandrama

BETSY MILLER
Pastimes: dancing, swimming, skating
Achievements: graduated, made many new friends

JAMES MILLER
Pastimes: hunting, fishing, baseball
Achievements: made many new friends

JUNE MILLER
Favorite hobbies: listeninng to good music, dancing, skating
Greatest achievement: made many new and wonderful friends

SALLY MILWRICK
Hobby: collecting whatnots and pictures that have a special interest to me personally

XEN MITCHEL
Favorite hobbies: hunting, fishing, playing in the band
Achievement: president of the boys' band

CAROL MOLL
Pastimes: dancing, sports, good music, reading
Greatest persoonal achievement: made many new friends

NORMA JEAN MOON
Favorite hobby: collecting pictures and recipes
Achievements: graduating from school, made new friends

WILLIAM MORGAN
Favorite pastimes: hunting and fishing
Greatest achievement: received three letters in track

ROBERT MORLEY
Hobbies: skiing, hunting
Greatest achievement: participant in school Tennis Tournament

GERSHOM MORNINGSTAR
Achievements: play tournament, junior and senior play, debate, band, and member of Plorad

JO ANNE MORRISON
Favorite hobby: sports
Pastime: potluck
Greatest achievement: made many new friends

SHIRLEY MUELLER
Achievements: editor oof Student Lantern, secretary of a cappella, member of Plorad, attended Honor Banquet

JOHN MURLICK
Hobbies: hunting, fishing
Achievements: member of dance band, school band for three years

BARBARA NEWELL
Hobbies: sports, music
Greatest achievements: Latin Club member, perfect attendance, made many new friends

BARBARA NICHOLS
Favorite pastimes: modeling, drawing
Achievements: graduated, own a business of my own

DORIS NICHOLS
Favorite pastime: tennis
Achievements: perfect attendance for two years, mastered the art of concentration

JAMES NIEMEYER
Hobbies: flying, tearing down old cars, driving
Achievements: won gym team letter, graduated

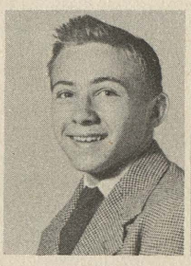

ROBERT NOVAK
Hobby: drums, hunting and fishing
Achievements: member of band three years

THERESA NOWAK
Pastimes: skating and other sports
Achievement: I achieved the honor of gym assistant in my junior year.

RONALD NOWOSATKA
Favorite hobbies: baseball, basketball, fishing
Greatest achievement: made many new friends

JOHN NYESTE
Pastimes: bowling, music, habitual flirt
Achievements: Bandrama three years, member Hi-Y for one year

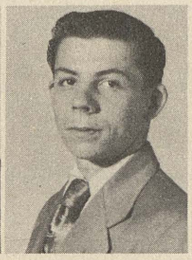

JOHN O'CONNOR
Hobby: making things and hunting
Pastime: training dogs to hunt
Achievement: obtained a good job

MARY LOU OREM
Favorite hobby: fashion designing
Personal achievement: passed chemistry

BETTY JO OSBORN
Favorite pastimes: roller skating, music
Personoal achievement: member a cappella two years

PHYLLIS OTT
Pastimes: eating, playing records, ice skating
Personal achievement: graduated

NORMA JEAN OTTO
Pastimes: roller skating, music
Greatest achievements: graduated, made many new friends

WAYNE PACKARD
Achievements: earned letter in baseball and football, won savings bond in art contest

RUDA PAEGLIS
Achievements: I sang in the church choir and a Latvian chorus, and I was dancing the "folk dances" on the stage

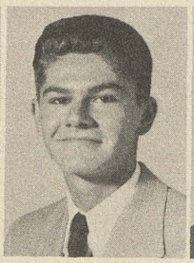

DEAN PARKINSON
Hobby: music
Achievements: learnend to concentrate, met many new friends

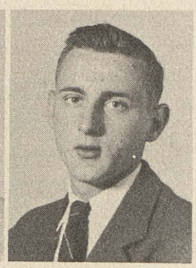

DAVID PARRISH
Pastimes: roller skating, swimming
Achievement: member Future Retailers of Saginaw Club for two years

LARRY PARSON
Achievements: met new friends, graduated

LORETTA PARSONS
Pastimes: roller skating, dancing, all sports, eating
Personal achievements: made many new friends, was able to graduate

NEVA PAULSON
Favorite pastimes: dancing, ice skating
Greatest achievements: graduated, made many new friends

MARJORIE PFLUEGER
Hobby: dancing
Greatest personal achievements: letter winner, attended Honor Banquet

LOIS PICKELMAN
Pastimes: music, roller skating
Achievements: made many new friends and acquaintances, maintained a "B" average

ERNEST PLANT
Hobby: coin collecting
Pastime: fishing
Achievements: perfect attendance in junior year, made many new friends

DON POORMAN
Hobbies: hockey, drafting
Achievement: member of the track team

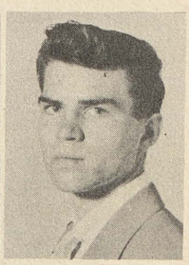

JERRY POWLUS
Pastimes: girls, trying to dance
Personal achievements: member of band, a cappella, was able to graduate

NANCY PRIESS
Hobbies: dancing, sports
Achievements: member of Plorad, a cappella, Bandrama, play tournament, Showboat, junior play

TURIS PURAUS
Favorite hobby: photography

GERMAINE PUSZYKOWSKI
Pastimes: reading, sports, sewing, music
Greatest personal achievements: made many new friends, was able to graduate

ALVIN RAHN
Personal achievement: graduated

MARY LOU RANK
Pastimes: sketching, dancing
Achievements: I have made many new friends.

LEROY RAYMOND
Hobbies: music, dancing
Achievements: member of band for three years, made many new friends

LORINE REINERT
Favorite pastime: letter writing
Achievement: I have made many new friends in my two years at Saginaw High School.

ALEX REISIG
Hobbies: taxidermy, boxing
Achievements: made many new friends, was able to graduate

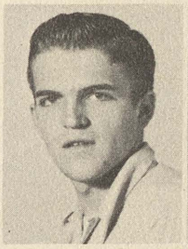

LEROY REISS
Hobby: working on automobiles
Greatest achievements: member of band for two years, graduated, made many new friends

LEONA REITTENBACH
Pastimes: dancing, roller skating, music
Greatest achievements: member and vice president of Retailing Club, made many new friends, graduated

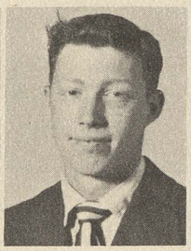

REX REITTENBACH
Hobbies: sports, cars, drafting
Achievements: member of band, football, and track teams for one year, made many new friends

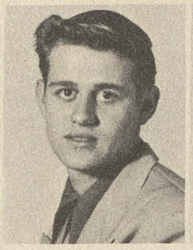

WILLIAM RETTMANN
Hobbies: working on cars
Greatest achievements: was able to graduate, made many new friends

JESSE RICO
Pastime: listening to some cool record
Greatest achievement: was able to graduate

WALTER RIEDEL
Pastimes: baseball, hunting, fishing, swimming
Greatest personal achievement: I finally got up enough nerve to aks a girl for a date.

JOAN RILEY
Favorite pastimes: bowling, watching football games
Greatest achievements: was able to graduate, made many new friends

ALVIN RIVERS

SALLY ROCKWELL
Pastime: dancing
Greatest achievements: majorette first two years, head majorette in senior year, member of Thencean

FRANKLIN ROENICKE
Favorite pastime: sports
Hobby: sketching
Greatest achievements: maintained good grades, made new friends

WALTER ROENICKE
Favorite pastime: all sports
Hobby: cars
Achievements: member of band for three years, made many new friends, was able to graduate

JEAN ROETHLISBERGER
Pastimes: dancing, listening to popular records
Personal achievements: gained many new friends

JOAN ROSA
Pastimes: dancing, swimming
Personal achievements: member of Thencean, earned athletic letter, attended Honor Banquet

JOYCE ROSA
Pastimes: dancing, drawing pin-ups, singing
Achievement: singer with dance band for two years

JAMES ROSSMAN
Hobbies: bowling, horseback riding, hunting, fishing
Greatest achievements: earned a football letter, made many new friends

CHARLOTTE RUGGLES
Hobbies: knitting, reading
Achievements: member of girls' band and orchestra, won honors in District Music Contest, played in Germania and Saginaw Civic Symphonies

RODELLE RULE
Hobbies: photography, taking movies and snapshots, dancing
Achievement: member of Sales Club for two years

GERALD RYCHEL
Favorite pastimes: hunting, fishing
Greatest personal achievement: made many new friends

DON SAGASSER
Hobbies: sports, camping, hunting, and fishing
Personal achievement: I gained many wonderful friends and enjoyed many wonderful experiences.

ROBERT SAHR
Hobbies: hunting, fishing
Achievement: made many new friends

ROBERT SALMER
Hobbies: photography, swimming
Greatest achievement: I acquired many new friends.

VERA SAMPSON
Hobby: sports
Greatest achievement: made many new friends

DELORES SAWATZKE
Hobby: I like to collect different things.
Achievement: member of 1952 Aurora staff

IRENE SAWATZKI
Hobby: redecorating
Greatest achievement: was able to graduate in 1952

LELAND SAYER
Hobbies: hunting, fishing, swimming
Achievements: member of Co-op plan, Future Business Leaders of Tomorrow

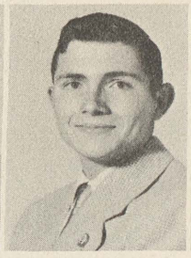

RONALD SCHNEIDER
Hobbies: bowling, fishing
Achievements: maintained a high 'B" average, member of Co-op plan, made many friends

MARY JANE SCHNETZLER
Favorite pastimes: roller skating, dancing
Greatest personal achievement: I made many new friends.

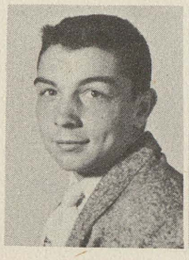

RICHARD SCHULTZ
Hobby: sports
Greatest achievement: earned a football letter

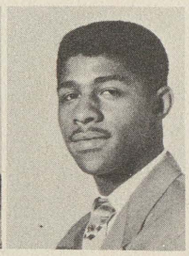

HORACE SCOTT
Hobbies: taxidermist
Pastimes: roller skating, dancing, meeting beautiful women
Greatest achievement: met a small multitude of beautiful women, graduated

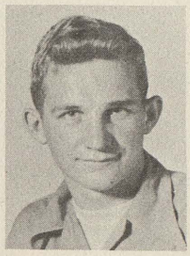

JERRY SEEMANN
Hobbies: sports, camping, fishing, hunting
Greatest personal achivement: made many new friends, had many wonderful experiences

HELEN SHAFER
Favorite hobby: roller skating
Personal achievement: I was a member of the Miracle Book Club.

NADINE SHARAR
Hobby: music
Achievements: member of band, earned band letter, treasurer of girls' band, won district and solo contests, perfect attendance

BETTY JEAN SHAVERS
Favorite pastimes: reading, roller skating
Greatest achievement: earned girls' gym letter

RICHARD SIENKIEWICZ
Hobbies: making model airplanes, saving stamps
Pastimes: fishing, watching television

DOROTHY SMIETANA
Pastimes: listening to popular music, dancing
Achievements: was able to graduate, made many new friends

CHARLES SMITH
Hobby: fishing

DOROTHY SMITH
Hobby: 4-H Club work
Pastimes: sewing, square dancing
Greatest achievement: I made many new friends.

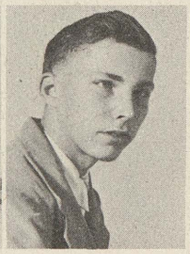

GERALD SMITH
Favorite pastime: bowling

JUNE SMITH
Favorite pastime: playing and listening to records
Greatest achievements: member of a cappella, made many new friends

RONALD SMITH
Hobbies: radio repair, boating, swimming
Achievements: DeMolay officer, president of Miracle Book Club, graduated with good record

RUTH SMITH
Favorite pastimes: dancing
Achievements: I achieved membership in Thencean and Plorad as a Sophomore. I have made many friends.

LAWRENCE SOCHA
Hobbies: golf, swimming
Achievements: earned varsity letter in golf, committee for junior play, made many new friends

NANCY SOCIER
Hobby: Duo Novum potluck
Achievements: member of a cappella, sophomore play tournament, dance band singer

PATRICIA SOMEROAK
Favorite pastimes: reading, music, swimming
Greatest achievement: member of band for three years

RONALD SOMMER
Favorite hobbies: hunting, fishing, swimming
Greatest achievement: made many new friends

MARILYN SOVINE
Hobbies: reading, collecting pictures of dogs
Achievement: graduated

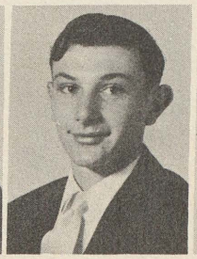

DONALD SPARSCHU
Pastimes: hunting, fishing
Achievement: learned to work on machinery.

GERTRUDE SPELLMAN
Hobby: roller skating
Greatest personal achievements: attended Honor Banquet, made many new friends

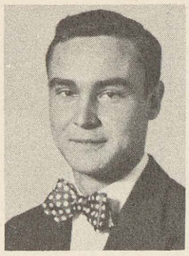

DONALD SPIEKERMAN
Hobby: collecting coins and stamps
Pastime: baseball
Greatest personal achievement: prepared for college

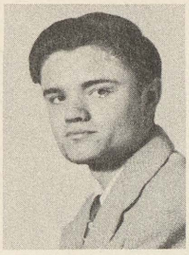

JACK SPINDLER
Hobby: making and repairing radios, motorboats
Personal achievement: gained an education

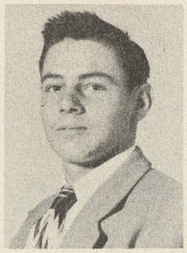

ROBERT SQUANDA
Hobby: gardening, hunting
Greatest personal achievement: shop work

KATHERINE STACY
Hobbies: movies, traveling
Achievements: met new friends, obtained a job

CARLA STEMPLE
Favorite hobbies: fishing, traveling
Greatest achievement: met many new friends

MARILYN STEVENS
Hobby: Duo Novum potluck
Greatest achievement: attended Honor Banquet, co-chairman 1952 Aurora, member of Student Lantern staff

CLARA STEVENSON
Hobbies: collecting pictures of movie stars, listening to records
Pastimes: 4-H Club work
Achievements: vice president of Y-Teens, made many new friends

VERNA STEVENSON
Favorite hobby: sports
Greatest achievement: I made many friends.

DAINA STRAUTNIERS

JAMES STREETS
Favorite pastime: keeping transmission in my car
Greatest personal achievement: met many new friends

ROBERT STRICKER
Pastimes: hunting, fishing, traveling
Personal achievement: met many new friends

GERALD STRONG
Achievements: member of band for three years, received a band letter

BARBARA STRZYNSKI
Favorite hobby: Duo Novum potluck
Achievements: co-chairman 1952 Aurora, attended Quill and Scroll banquet, Lantern staff

PATRICIA STUKEL
Pastimes: reading, music, outdoor sports
Achievement: member of orchestra for three years

DOROTHY SULLIVAN
Achievement: made many new friends

MARJORIE SURCINA
Achievements: attended Quill and Scroll banquet, Lantern staff, Latin Club, made many new friends

MATHEW SUTORIK
Hobby: following sports
Achievement: made many new friends

BARTON SWARTHOUT
Pastime: bicycling
Achievement: I achieved the highest type of education in the world.

ELAINE SWARTZ
Favorite hobbies: collecting baseball pictures, watching baseball games
Achievements: met many new friends, graduated

JOSEPHINE SYMONS
Hobbies: cooking, needlework
Greatest achievement: speech work

JOSEPHINE SZYMANSKI
Pastimes: dancing, playing the accordian
Personal achievement: member Business Leaders of Tomorrow Club, perfect attendance

JOHN TARACHAS
Favorite hobbies: playing baseball, football, shooting snooker at Club Billiards
Achievement: junior class president

DORIS TAYLOR
Favorite pastimes: roller skating, swimming
Personal achievement: maintained good marks

MARY LOU TAYLOR
Pastimes: ice skating, listening to popular music
Greatest achievements: made many new friends, graduated

WILLIAM TAYLOR

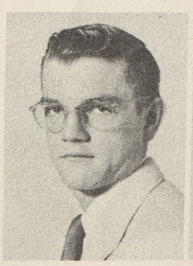

RALPH TERRY
Hobbies: hunting, fishing, sports
Personal achievements: made many new friends, graduated

RUSSELL THAYER
Hobbies: drawing, reading science-fiction
Achievements: attended Honor Banquet, gym team, maintained "B" average

LUCINDA TIRPAK
Hobbies: hunting, playing the piano
Achievement: graduated

YVONNE TORKA
Pastimes: sports, modeling
Achievements: attended Honor Banquet, cheerleader for three years, gained friendship of others

FRANK TRYBULSKI
Hobbies: playing basbeall, football, and basketball
Greatest personal achievement: member of band for three years

PATRICIA TUMANIS
Hobbies: bowling, Dua Novum potluck, dancing, attending football games
Achievements: member of a cappella, member of bowling team

DOROTHY VADOVICH
Favorite pastimes: sports, dancing
Greatest personal achievement: made many new friends

NANCY VAN WORMER
Hobbies: typing, designing clothes
Achievements. graduated, made many new friends

ANNA JEAN VEASLEY
Favorite hobby: music, playing the piano
Greatest achievement: graduated

MARILYN VOELKER
Favorite hobbies: singing, dancing, tennis
Greatest achievement: graduated

ETHEL VON SCHIPMAN
Hobbies: dancing, all sports, especially football
Achievements: member of band three years, gained the friendship of many students, graduated

SHIRLEY WAARA

DUANE WACHOWIAK
Achievement: received a letter for being in the band for three years

PATRICK WALLACE
Pastimes: swimming, violin
Achievements: member of school orchestra, received awards in music contest, made many friends

BERNICE WEAVER
Hobby: roller skating

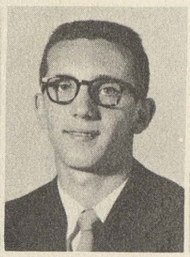

WILLIAM WEBB
Hobby: working on cars
Greatest personal achievement: member of Hi-Way Vikings Car Club

PATRICIA WELSH
Pastimes: dancing, attending football games
Personal achievements: member of a cappella two years, made many new friends

KAY DIANN WENDT
Hobbies: music, corresponding
Greatest personal achievement: met wonderful people and made a great number of friends

JEROLD WESSELY
Pastimes: athletics, hunting, fishing
Achievements: won letters in football and baseball, member of Hi-Y

DAVID WHEELER
Pastimes: hunting, writing stories and poetry
Achievements: member Student Council, Senior Central Committee, president Hi-Y, letters in track, cross country, basketball

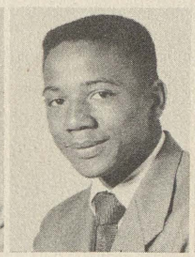

HERBERT WHILBY
Hobbies: developing pictures, listening to records
Achievement: member of Hi-Y

ELINOR WHITE

NANCY WHITE
Favorite hobbies: dancing, bowling, skating
Achievements: member of Aurora staff, letter winner, attended Honor Banquet

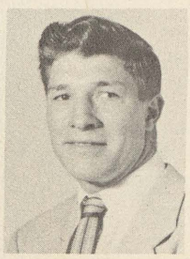

HAROLD WILCOX
Pastimes: hunting. fishing, general conservation
Achievement: varsity football

ROBERT WILCOX

MARVIN WILINSKI
Hobbies: baseball, football, fishing
Personal achievements: earned two track letters, one football letter

ALVIN WILSON
Pastimes: hunting, fishing, sports
Achievements: met many swell guys, graduated

VERDIA WILSON
Pastimes: roller skating, reading
Achievements: earned a school letters, made many new friends

NANCY WINTERMEYER
Pastimes: sports, school activities
Personal achievements: member of Aurora staff, maintained good grades

ELAINE WISSMILLER
Hobbies: reading, ice skating
Achievements: member of a cappella, business manager for Aurora staff

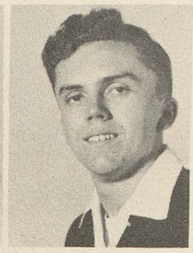

HARRY WOLFFE
Favorite pastimes: sketching, hunting
Achievements: met many new friends at Saginaw High School

NORMA JEAN WOLKENS
Achievements: I made many new friends and was able to graduate.

SALLY ANN WOOLEVER
Achievements: made many new friends, girl letter winner, member of Thencean for three years

GRAHAM R. WOOLSTON
Hobbies: radios, Buicks
Achievement: made many new friends

EVELYN WOZNIAK
Hobbies: playing the piano, ice skating, reading
Achievements: made many new friends

KENNETH WREN
Favorite hobby: fishing, hunting, ice skating, pattern making
Achievement: made many new friends in school

WALTER WYSOPAL
Favorite hobby: hunting, fishing
Pastime: ice skating
Achievement: made many new friends in school

CALVIN YEAGER
Personal achievement: graduated

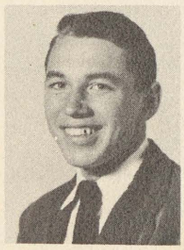

ROBERT YOUNG
Hobby: building model airplanes, farming
Achievements: three years in Hi-Y, secretary and treasurer

RONALD YOUNG
Hobbies: hunting, fishing, working on automobiles with members of our car club
Achievement: member of Hi-Y Vikings Car Club

MARY ANN ZELMER
Hobby: collectnig miniature statues of horses
Pastime: roller skating, reading
Personal achievements: president of National Honor Society, attended Honor Banquet

PATRICIA ZIMMER
Pastimes: swimming, ice skating, reading adventure stories
Personal achievement: made new friends

DARLENE ZIMMERMAN
Pastimes: reading, sports

RICHARD ZOLA
Hobby: hunting, guns, boating
Achievements: Hi-Y member, Bandrama
I believe my greatest personal achievement was the making of many friends that I will always have.

HAROLD BOURBINA
Pastime: playing baseball
I would like to be a professional baseball pitcher.

HERMAN BROWN
Hobby: amateur radio hamming
Pastimes: sports, basketball and swimming
Achievement: made many new friends

JOSEPH CAWLEY

PAT FITZPATRICK
Pastime: figuring out Mr. Morier's views on psychology
Personal achievement: graduated as a member of the 1952 class

NANCY LAWRENCE
Favorite pastime: roller skating
Greatest achievement: was able to pass Chemistry

DURRELL SMITH
Hobby: tinkering with the family car
Personal achievement: made many new friends

EARLEEN DE LA PIERRE WELLS

JOAN WISNIEWSKI
Greatest achievements: member of Aurora staff, made many new friends

ROBERT ARMSTRONG
Hobby: baseball
Achievement: made many new friends

RUSSELL CHENOWETH
Hobbies: model building, hunting, fishing
Achievement: won awards at the Saginaw County Fair

EDWIN DANILOWICZ
Hobbies: hunting, fishing, swimming
Personal achievement: made many new friends

SHIRLEY DENNER
Hobbies: horseback riding, photograph collecting

JACK EASLICK
Favorite hobby: fishing
Greatest personal achievement: met many new friends

ROBERT FULLER
Favorite pastimes: fishing, hunting
Greatest achievement: graduated from Arthur Hill Trade School

JACK GEITMAN
Favorite pastime: hunting, fishing, baseball
Achievement: received my diploma after five years of hard labor

DONALD GREW
Favorite hobby: just loafing
Greatest achievement: was able to graduate

RICHARD HESS
Greatest achievement: I have enjoyed my work in plays and public speaking.

JAMES HOWELL
Greatest achievement: I learned the mechanics of a diesel engine.

VIRGINIA KINNE

TERRY LAWLER
Favorite hobby: musical composition, theory, history, and appreciation
Achievements: member of orchestra for four years, state music contest winner

BILL LEA
Hobby: swimming
Personal achievement: graduated

BETTY MARTINEZ
Favorite pastime: volleyball
Greatest personal achievement: made many new friends

ARLENE MILLER
Favorite hobby: sewing
Greatest achievement: member of Y-Teens

JANE NEWVINE
Favorite hobby: sports
Greatest achievement: graduated

BILL NITZ
Hobbies: hunting and fishing
Achievement: obtained a job

DAVID ROBERTS
Pastimes: fishing, hunting
Greatest achievements: I won several awards and made many new friends.

RICHARD SAVAGE
Hobbies: hunting, fishing, bow and arrow
Personal achievement: I have made many good friends.

LA ARGENTINE SEARS

JAMES SHEPPARD
Favorite hobbies: hunting, fishing
Greatest achievement: graduated

JAMES SONSMITH
Pastimes: I have taken a great interest in sports, salesmanship, and drafting.

MAURICE ZISSLER
Pastimes: hunting, fishing, swimming
Greatest achievement: a senior at Saginaw High School

Alumni Memorial Scholarship

After an unusually successful year, financially, the senior class of 1920 decided to turn over $250 to the Alumni Association trustees, to serve as the nucleus of a fund to be designated as the "Alumni Scholarship". Subsequent profits from football games, plays, and the yearbook were added to the fund until April, 1935; then, by court action, the United Advisory Scholarship Commission came into the permanent possession of the money with the instructions to make awards exclusively to the East Side High School graduates.

Today, Alumni Scholarship winners are selected jointly upon the recommendation of the faculty and the United Advisory Scholarship Commission. Character, scholastic standing, participation and achievement in various recognized school activities, quality of leadership, regard for authority, evidence of future public spirit, sense of service, all elements which make for thorough and constructive American citizens, comprise the basis of selection. Scholarships are awarded only as funds are available.

Last year this honor was shared by NANCY KERNS, receiving $100; CLARA MAE SCOTT, receiving $150; and JEWELL CHAFFEE, receiving $200.

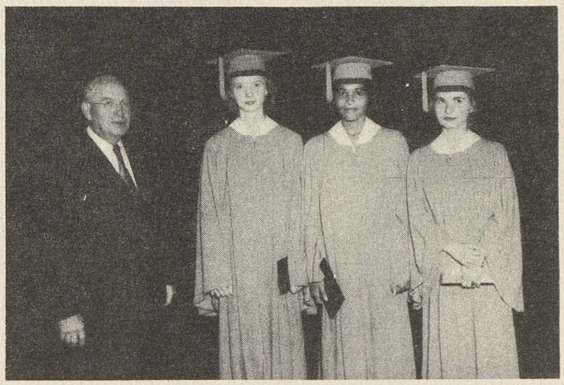

World War II Memorial Scholarship

The World War II Memorial Scholarships are awarded each year to the honor and memory of 61 Saginaw High Alumni who lost their lives in World War II. The scholarship is $1,000, and is given in honor of one-fourth of the alumni who lost their lives in the war.

The Memorial Scholarship is a gift that has been made possible by alumni friends to provide an endowment which earns the money for these scholarships. The principal amount works forever to supply the scholarships. The names of these fine young men memorialized in the 1951 scholarship were: Stuart Beardslee, Leo Harrigan, Edward Jastremski, Warren Kahn, Robert McKinney, Raymond Leppien, Maxwell Neumann, Delbert Novak, Chester Rolka, Charles Urbancik, George Wilcox.

These scholarships are based on character, scholastic standing, participation and achievement in various recognized school activities, all elements which make for a thorough and constructive American citizen.

The 1951 $1,000 award went to MARY KATHERINE LENT.

Sophomore All-A's

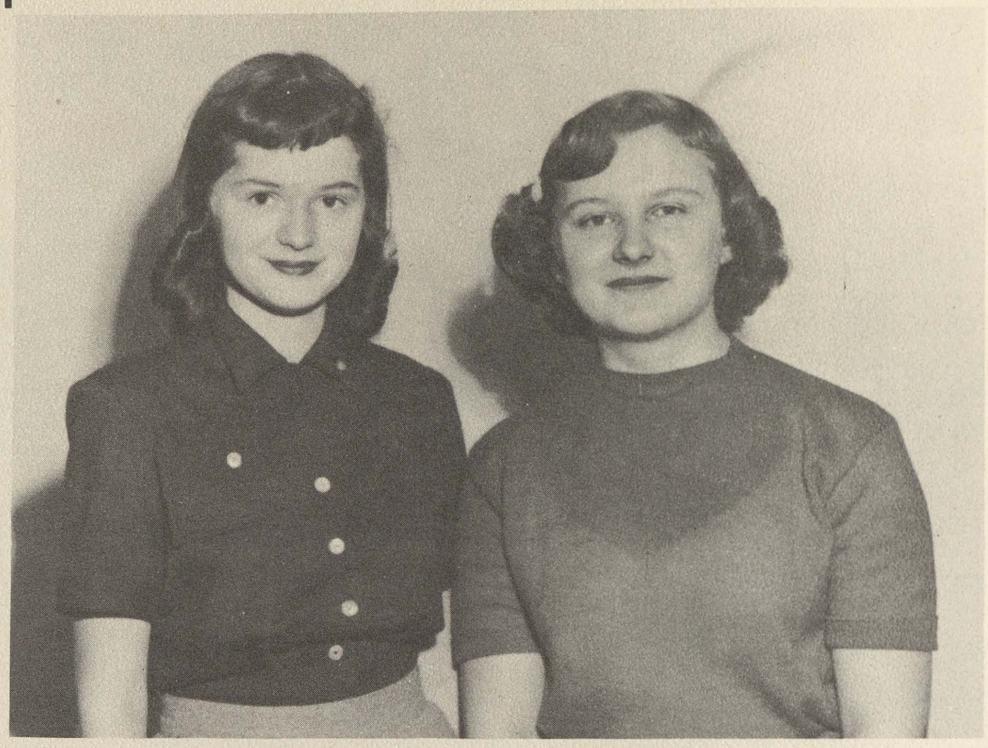

Mary Ellen Jones Cynthia Kren

Quill & Scroll Society

Quill & Scroll, International honorary society for high school journalists, established the Michael A. Gorman chapter in 1926.

Two years of satisfactory journalism work, plus high quality work in writing or advertising, as well as qualifying nationally, complete the requirements for those pupils applying for membership.

Each year Mr. Gorman, editor of the Flint Daily Journal, entertains active and pledged members at a banquet at the Saginaw Club.

Active members for 1952: LaVonne Dawson, Wanda Hansen, Carole Harley, and Shirley Mueller.

Pledges include: Jim Farley, Wilnella Hornberger, Ellen Grandy, M. C. Marcelles, Esther Hadley, Barton Swarthout, Celia Maldonado, Joan Fischer, Marilyn Dinninger, Gaynold Williams, Norma Otto, June Miller, and Leona Reittenbach.

Another International and Gallup Award

Publications' Advisor Mary Elizabeth Hetherington LaVonne Dawson, Wanda Hansen Shirley Mueller, Carole Harley

Pocketing 900 of a possible 1,000 points, the 1950-51 STUDENT LANTERN once again staked her claim to the Gallup award "for exceptional service to school and community," as well as International Honors in Quill & Scroll's annual critical service, according to releases from National Headquarters at Northwestern University, Chicago.

"The LANTERN continues to be a lively paper filled with vital news and opinions," critics affirmed, as they scored the publication highest on newswriting and editing (92 of a possible 100 points). Ranked as "especially pleas ing" was a feature interview with Malcolm Bingay, Detroit FREE PRESS editor, by BETTY JANE SLOMINSKI.

The editors also were congratulated on doing a service in pioneering in the vari-typing off-set method, when they submitted an offset edition printed by Seemann-Peters as one of their issues for the annual judging.

"Others will be glad to hear of your progress in this field," judges commented.

JOELLEN DONNELLY edited last year's publication. Other major staff offices were held by Betty Jane, news editor; NEWALL GILCHRIST, and EUGENE KRAWCZAK, sports: DOROTHY DROWN, business manager.

Reporters included SHIRLEY MUELLER, LAVONNE DAWSON, WANDA HANSEN, CAROL HARLEY, and GW EN CROSS.

HAROLD BROWN, CELIA MALDONADO, and CAROLYN BERNETHY were typists.

National Honor Society

Standing (left to right): Barbara Lamb, Kay Hanlon, Mary Zelmer. Seated (left to right): Harold Howey, Eugene Kreuzberger, Wayne Kuhn.

Standing (left to right): Warren Wedding, Joan Hare, Marion Williams, Thomas Misner. Seated (left to right): Jerry LaVeque, Robert Elsea, Shirley Sahr.

Standing (left to right): Clinton House, Gwendolyn Cross, Frances Patrick, Patricia Stoddard, Denys Hayes. Seated (left to right): Donald Dengler, Vivienne Braley, Robert Schock.

Standing (left to right): Lee E. Thomas, Ruth Leach, Mary Lou Slominski. Seated (left to right): David Holsworth, Jane Woodington, Richard Ortega.

Standing (left to right): Margaret Piotrowski, Carol Fischer, Robert Wasco, Carolyn Rizer, Mary Dunlop. Seated (left to right): Beverly Warner, Myrna Cullen, Joellen Donnelly, Alice Engelke.

Standing (left to right): Patricia Bhirdo, Clara Hoffman, Coreen Van Norman, Margaret Mathews, Mary Margaret Grenkoski. Standing (left to right): Marcia Wildenhain, Elsie Vogelmann, Aidine Greenwald, Lila Pyke.

Group Honors

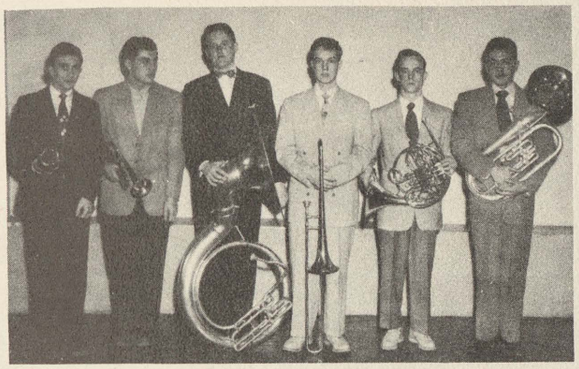

Members of the brass sextet which placed first in the State Music Festival are (left to right): DONN CRAMTON, JOE FREYRE, LEWIS LASH, ED HOBBS, DON PUGH, and DICK ORTEGA.

This saxaphone quartet placed second in the State Music Contest (left to right): RALPH GUEVARA, ROBERT CERVANTES, DON ALPIN, and RONALD BRAMAN.

Second division ratings in the State Band Contest went to (left to right): JOAN SIEMS, NANCY KERNS, MARTHA GRINDAHL, NADINE SHARAR, MARTHA LEIBSON, MYRA HOFFMAN.

Third division ratings in the State Band Contest went to (left to right): DONN CRAMTON, JOSEPH FREYRE, EVON SIMON, NANCY SLACHTA, and HAROLD PETERSON.

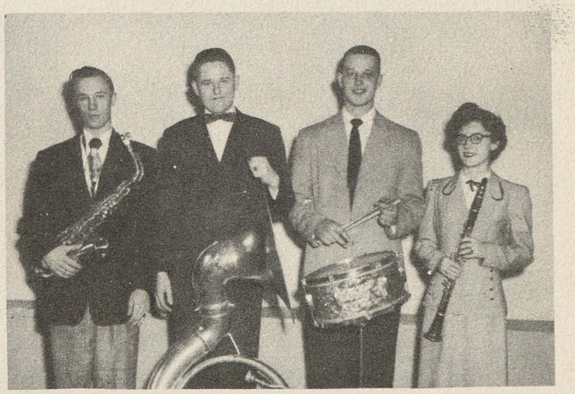

Second division ratings in the State Band Contest went to (left to right): RONALD BRAMAN, LEWIS LASH, DON HAUSMAN, and JOAN SIEMS.

Group Honors

The rating of "good" went to each of these soloists at the State Music Festival: LOTTIE MERKERSON, RITA MAHAR, LORETTA PICKLEMAN, and ROBERT GLOVER.

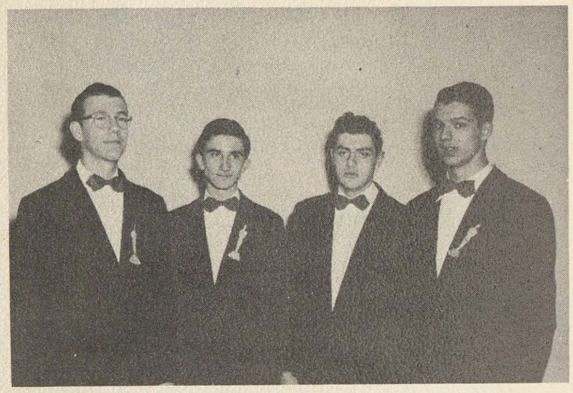

Boy's quartet which won a "Superior" rating in the annual Michigan State Solo and Ensemble Festival at Michigan State, East Lansing, includes (left to right): DON ALPIN, DONN CRAMTON, JOE FREYRE, and GUENTHER BEIER.

"Excellent" ratings at the State Music Festival at Michigan State College went to this vocal duo: ROBERTA RUDENKO and SHIRLEY MUELLER.

For her editorial, JOELLEN DONNELLY snagged an honorable mention in the nation's 27th annual National Scholarship and Quill and Scroll Writing Awards. KAY HANLON and BETTY JANE SLOMINSKI also received honorable mentions. Kay entered a senior essay and Betty Jane entered a news story and an interview. GEORGE PERRY received a national commendation for his senior essay. NEWALL GILCHRIST was one of the 20 national winners in Quill & Scroll Society's "prophetic-writing" contest. The subject was an imaginative news story - - the thing the writer wanted most to happen.

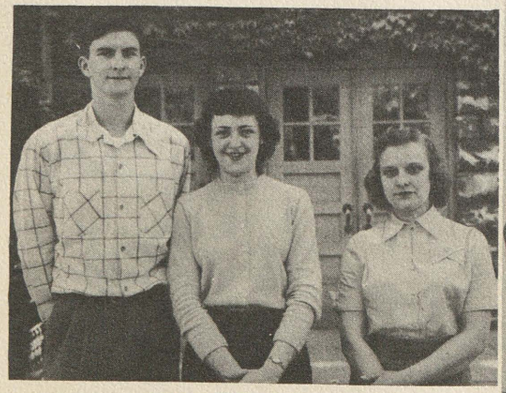

JOURNALISM SCHOLASTIC AWARDS

NEWALL GILCHRIST, JOELLEN DONNELLY, and BETTY JANE SLOMINSKI were the 1951 winners of the Journalism Scholastic Awards.

A first division rating in the State Band Contest went to RICHARD ORTEGA for his baritone solo.

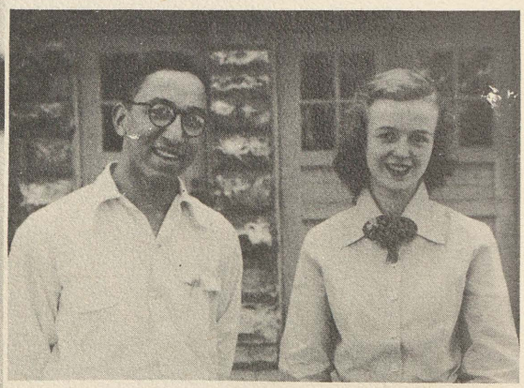

GEORGE PERRY KAY HANLON

'SCHOLASTIC' award entrants who won honorable mentions in creative writing.

Individual Honors

JOAN SIEMS and RICHARD ORTEGA were chosen as the outstanding band pupils of 1951.

Last year one senior girl PATRICIA STODDARD, was awarded the U. of M. Regents scholarship, based on scholarship, personality, and dependability. If she maintains a "B" average, she may continue the tuition scholarship for four years.

HI-Y SCHOLARSHIP

For the fourth time, Hi-Y gave a $50 academic scholarship to a senior boy or boys who planned to attend college. RONALD HEARIN, ROBERT WASCO, JOHN ZENDER, RON McKINNEY, THOMAS MISNER, JOSEPH HAUSBECK, and AARON McCLOUD were the 1951 recipients.

CIVITAN INTERNATIONAL AWARD

MARCIA WILDENHAIN, the Civitan International Award winner, was chosen on her qualities of faithful application and average grades in all subjects, participation in literary and athletic activities, co-operation in the entire school program, and high standing of moral integrity. Each year a senior is so nonored at the Senior Assembly.

PLORAD CUP

The Plorad Cup was awarded to PATRICIA STODDARD as the outstanding senior speech student. She had won three consecutive awards in speech during her three years at Saginaw High.

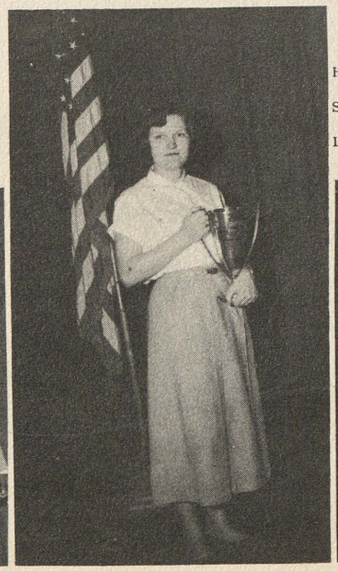

THENCEAN SCHOLARSHIPS

For the past eleven years Thencean Society has awarded a $50 Academic Scholarship to a senior girl who plans to attend college. A candidate must first petition Thencean's sponsor for consideration from the principal, and she must then pass an achievement test arranged by the sponsor and Senior Counselor. The winners: BETTY ANN PRALL, now attending University of Arkansas, and WILMA LAWRENCE, now attending Michigan State College.

Last year one senior girl, PATRICIA STODDARD, was awarded the U. of M. Regents scholarship, based on scholarship, personality, and dependability. If she maintains a "B" average, she may continue the tuition scholarship for four years.

Having received their individual honors, (left to right): PATRICIA STODDARD, NANCY KERNS, JEAN VANDERWALL, and WILMA LAWRENCE beam for the camera.

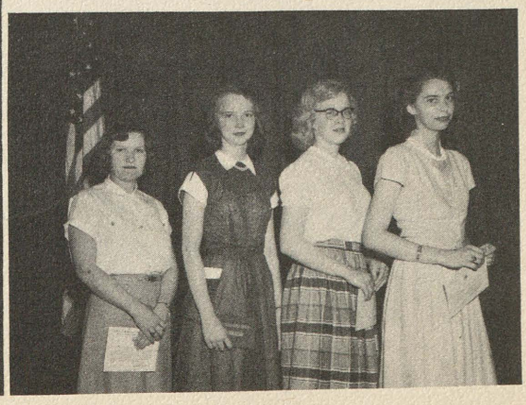

Individual Honors

P.T.A. ACADEMIC SCHOLARSHIP CUP

The P.T.A. Academic Scholarship Cup, first awarded in 1930, recognizes the senior maintaining the highest academic scholarship ranking here. In 1945 a $250 cash gift went to the honor of having his name engraved on the cup permanently displayed in the trophy case. JEWELL CHAFFEE, last year's winner, is now attending Central Michigan College, Mt. Pleasant.

PANHELLENIC SCHOLARSHIP

Each year one $100 Panhellanic Scholarship is awarded to one Saginaw High and one Arthur Hill girl chosen from among the top 12 in the class who also rank high in leadership and personality. JEWELL CHAFFEE was Saginaw High's Panhellenic Scholarship winner for 1951.

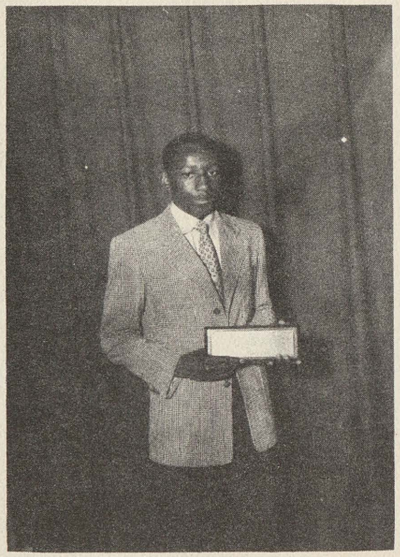

U. OF M. HONOR TROPHY

Each spring a senior or junior boy, ranking in the upper third of his class, scholastically, is nominated to receive the Michigan Honor Trophy. Scholarship ranks 25%; athletics, 25%; and leadership, 50% in compilation of the record. Nominee's qualifications are referred to the Advisory Council, at a meeting of which a University of Michigan representative is present. WEBSTER KIRKSEY was last year's winner.

Betty Jane Slominski also was invited to attend the Northwestern University Summer scholarship session.

BAY CITY JUNIOR COLLEGE

BETTY JANE SLOMINSKI was one of the recipients of a tuition scholarship to Bay City Junior College.

$1,000 SCHOLARSHIP WINNER

Joellen Donnelly, STUDENT LANTERN editor, won a $1,000 American Legion cash gift scholarship, as well as a Northwestern University Medill School of Journalism Summer scholarship.

COMMERCIAL CUP

Commercial Cup honors are awarded on the basis of personality (personal appearance, dress, manner and voice) and scholarship. Candidates must have attended Saginaw High for three consecutive years and have satisfactorily completed three years in English, two years in typing, and a year each of bookkeeping, shorthand and transcription. MARY DUNLOP was the 1951 recipient.

Group Honors

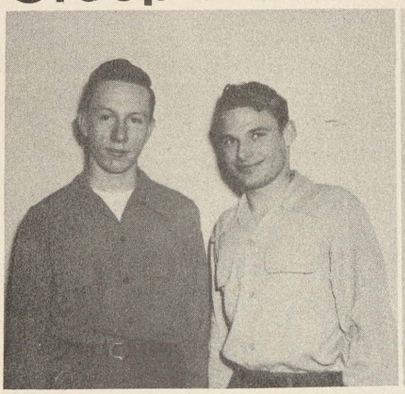

Art award winners: (left to right)

RAYMOND ROBINS and ANDREW GIEDROCZ

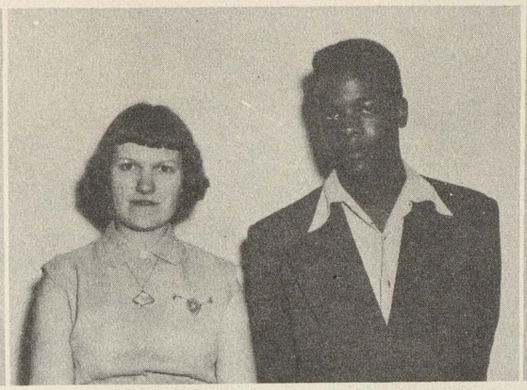

Speech winners in dramatic declaration and oratory respectively were PAT STODDARD and DON JOHNSON.

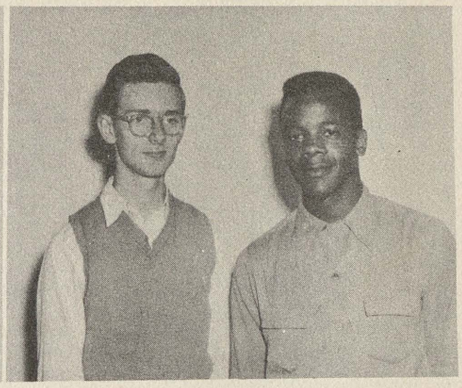

Valley Speech Winners (left to right): GERSHOM MORNINGSTAR and SON JOHNSON.

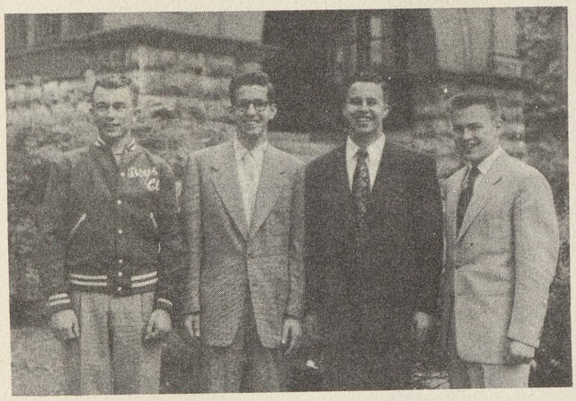

WOLVERINE BOY'S STATE

Each spring several boys are chosen to represent Saginaw High School at Wolverine Boy's State at East Lansing. These boys must be on either the Honor or the Merit Roll, not older than sixteen years of age on June 1st, and have qualities of leadership. At Wolverine Boy's State these boys are given leadership and character training and learn the ways of our government. This project is controlled by the American Legion. Those chosen to represent Saginaw High School in 1951 were CHARLES ELY, JOHN TARACHAS, JOHN GORMAN, and KENNETH CROTEAU.

First prize of $5.00 went to David Holsworth, left and third prize to Bob Cramer, for their watercolor entries in the Saginaw Women's Club Contest.

This mural, which was painted by (left to right) Betty Lou Allen and Sandra Gail, now adorns the wall in Room 6.

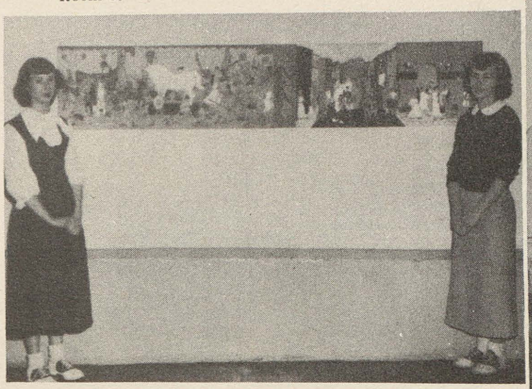

Pocketing awards in Scholastic's regional art show, six Trojans earned gold keys and certificates of merit for their artistic abilities. (Left to right): JOANICE AKERS, BARBARA LOTH, MARLENE KNUTH, JOAN PUNCHES, AND BONNIE BRAGAS. Joanice, Barbara, and Bonnie won gold keys in costume design while Marlene and Joan received certificates of merit.

Individual Honors

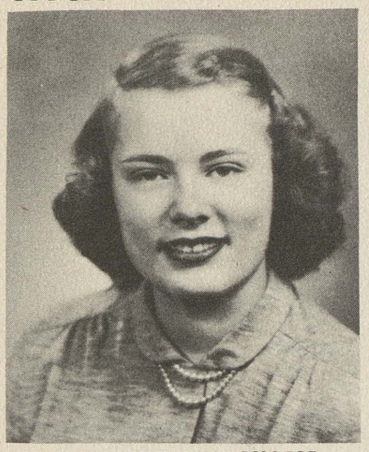

BAY CITY JUNIOR COLLEGE

SHIRLEY SAHR was the recipient of a Bay City Junior College Scholarship.

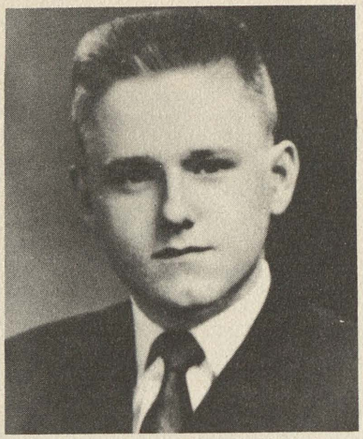

AMERICAN LEGION AWARD

LEWIS LASH was one of last year's winners of the American Legion Award.

MT. PLEASANT AWARD

Last year LEWIS LASH was awarded a scholarship, based on scholastic ranking and personality, to Central Michigan College, Mt. Pleasant.

ELK'S CONTEST

The winner in the state 1951 Elk's $200 contest was MARY KATHERINE LENT. Mary Katherine was the first place winner in Michigan and third place winner nationally.

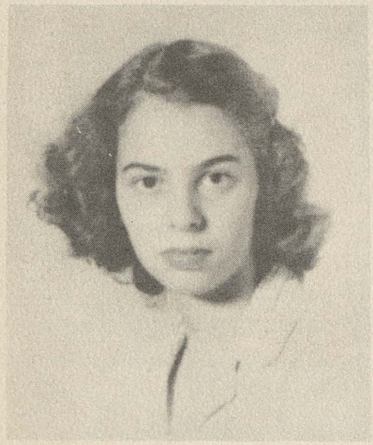

MICHIGAN STATE

Each year Michigan State College offers two scholarships to high school graduates in each Congressional district who rank high in a general knowledge test. Last year WILMA LAWRENCE was one of the winners of the scholarship because of her superior record made on this test.

NATIONAL HONOR SOCIETY SCHOLARSHIP

NANCY KERNS was the recipient of a $200 National Honor S ciety Scholarship. She ranked eleventh in the nation and was one of twenty to receive the $200 award.

KEYSTONE COLLEGE

A scholarship from Keystone College, La Plume, Pennsylvania, also was received by NANCY KERNS.

LANTERN SERVICE AWARD

The Lantern Service Award goes to that member of the staff who has given exceptional personal service to the paper. It was first awarded in 1935, when five editors won recognition. Last year's winner was JOELLEN DONNELLY.

MT. PLEASANT AWARD

Last year JOELLEN DONNELLY was awarded a scholarship, based on scholastic ranking and personality, to Central Michigan College, Mt. Pleasant.

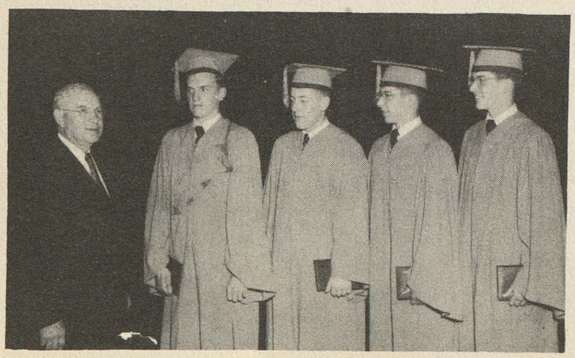

DON McGEE SCHOLARSHIP

The Don McGee Scholarship was established in memory of the daring Saginaw aviator who lost his life October 10, 1917, when his plane plunged into Lake St. Claire. A $10,000 scholarship was raised in 1918, the interest from which was to be awarded to a student or students interested in aviation or engineering. ROBERT ELSEA, receiving $200; THOMAS MISNER, receiving $200; and WILLIAM SCHOCK, receiving $100, 1951 recipients are now enrolled at General Motors Tech., Albion College, and Albion College, respectively.

Individual Honors

STATE BOARD OF EDUCATION SCHOLARSHIP

RUTH LEACH was the recipient of the State Board of Education Scholarship of 1951.

MT. PLEASANT AWARD

Last year JEWELL CHAFFEE was awarded a scholarship, based on scholastic ranking and personality, to Central Michigan College, Mt. Pleasant.

MICHIGAN STATE

Each year Michigan State College offers two scholarships to high school graduates in each Congressional district who rank high in a general knowledge test. Last year JEAN VANDERWALL was one of the winners of the scholarship because of her superior record on the test.

V.F.W. AWARD

DAGNIA KALNINS was the first place winner in the Saginaw city phase of the V.F.W. auxiliary essay contest. Dagnia wrote her winning essay on the contest theme "Freedom's Open Door".

MT. PLEASANT AWARD

Last year RUTH LEACH was awarded a scholarship, based on scholastic ranking and personality , to Central Michigan College, Mt. Pleasant.

E. C. FISCHER SCHOLARSHIP

The E. C. Fischer Engineering Scholarship, which is usually a loan scholarship, was awarded to ROBERT SCHOCK. (right)

FORENSICS AWARD

The recipient of the 1951 Forensics Award, given on the basis of speech contest and service to the community, was PATRICIA STODDARD.

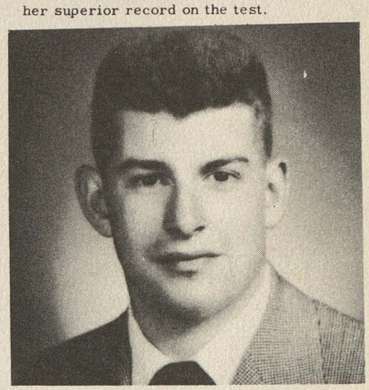

MT. PLEASANT AWARD

Last year RICHARD THOMPSON was awarded a scholarship, based on scholastic ranking and personality, to Central Michigan College, Mt. Pleasant.

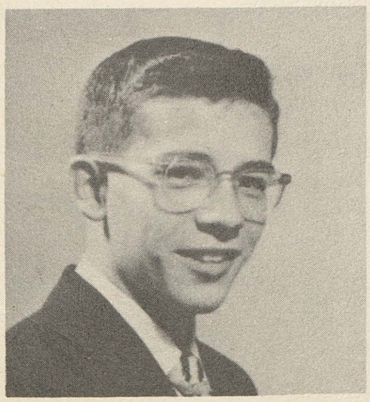

WILLIAM SCHOCK - Albion College Scholarship recipient.

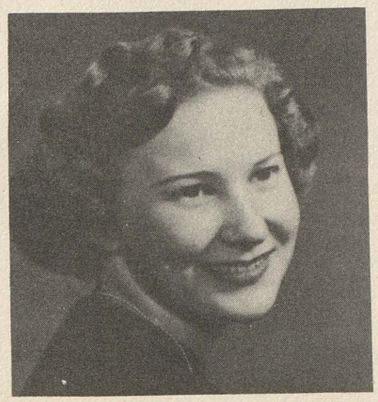

BAY CITY JUNIOR COLLEGE

ALDINE GREENWALD was the winner of a Bay City Junior College scholarship.

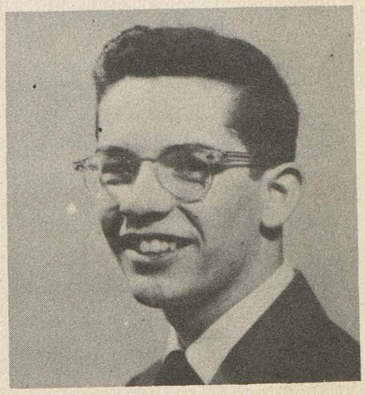

ALBION COLLEGE

ROBERT SCHOCK received a scholarship from Albion College, Albion, Michigan.

DAR Winner, 1951

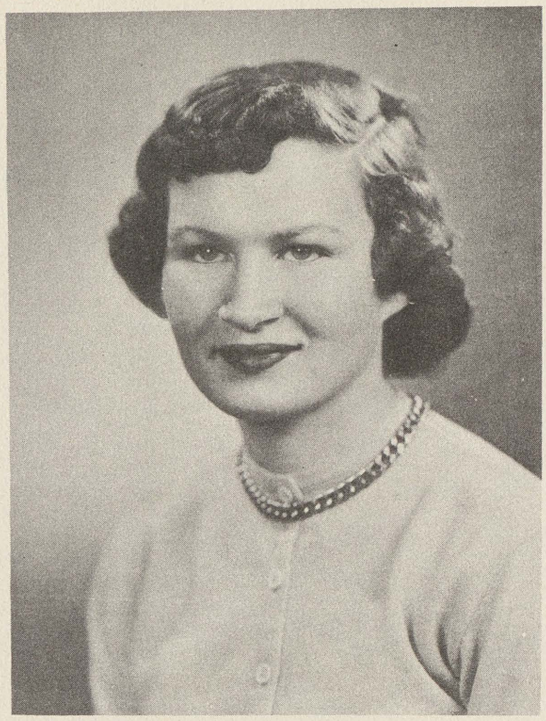

Maintaining a 2.25 scholastic point standing, Marjorie Dew captured the DAR Good Citizenship title by the vote of the Faculty Councilor committee. Marjorie has upheld the position of Thencean treasurer, Red Cross representative, and Panel chairman for the'52 AURORA. In addition to carrying a heavy academic schedule which will enable her to enroll at MSC next fall, Marjorie has found time to help with the Senior play and football banquet.

The DAR award, sponsored by the Daughters of the American Revolution to promote appreciation of good citizenship among young people, is one of the highest honors a Senior girl can receive. Marjorie, along with other local winners, joins Martha Washington Chapter of Good Citizen Pilgrims, will be given a Pilgrim pin, and attend the Pilgrim luncheon during the State DAR convention.

DISTINGUISHED ALUMNUS '51

Paul Peters Oppermann '22, 1951 Distinguished Alumnus, with his wife and daughters, Kyra, Paula

The '51 Distinguished Alumnus and his daughters stand with the portrait of the 'DA'

Paul Peters Oppermann '22 received congratulations after the ceremony at City Auditorium.

THIRTEENTH
ANNUAL DISTINGUISHED ALUMNUS
DAY PROGRAM

CITY AUDITORIUM
THURSDAY, MAY 3, 1951
10:30 A.M.

Twelve years ago, Journalism pupils of Saginaw High School inaugurated what they hoped would become one of the great Trojan traditions: formal recognition of an alumnus who had so distinguished himself in his chosen field that he could serve as an inspiring incentive to all of us.

It was fitting that recognition first went to a graduate who had achieved an outstanding position in the field of journalism: **Michael A. Gorman '10.** The next eleven years, equally outstanding alumni, who had achieved wide recognition in the fields of law, medicine, science, journalism, archaeology, and finance: **Federal Judge Frank A. Picard, '07; Dr. A. C. Furstenberg, '09,** Dean of the University of Michigan Medical School; **Dr. Jerome Clarke Hunsaker, '36** honorary, USNR, Coordinator of Research and Development for the Navy Department, Chairman of the National Advisory Committee for Aeronautics, Chairman of the Aeronautical Engineering Department of Massachusetts Institute of Technology; **Arthur Ryan Treanor, '99,** former vice-president of Booth newspapers and Director of the Printing and Publishing Division of the War Production Board, Washington, D. C.; **Ralph Loveland Roys, '96,** scholar and archaeologist and member of the Carnegie Institute of Washington, D. C.; **Ernest C. Kanzler, '09,** Detroit industrialist; **William Lee Cooper, '95,** engineer and diplomat; **Miss Macy Kitchen, '93,** beloved Saginaw High teacher; **George MacGoffin Humphrey, '08,** Cleveland industrialist; the late **Frank Atherton Ketcham, '94** industrialist and president of Graybar Corporation, and the **Rev. Eldon B. Mowers, '23.**

Today we are proud to see this tradition continued and this morning, we unveil the portrait of Saginaw's Thirteenth Distinguished Alumnus, with the prayer that we who witness today's ceremony may live worthily in the present; that our future, too, may be a distinguished one.

JOURNALISM STUDENTS
Saginaw High School

PROGRAM

Principal S. H. Lyttle, presiding

The Pilgrim's Chorus (Tannhauser) Wagner
Mr. Rudolph Puhlman

Invocation (The Journalists' Prayer) Lavonne Dawson

The Alumni Recognition Shirley Mueller

The Unveiling Kyra and Paula Oppermann

Response — Our Community in Mid-Century Paul Peters Oppermann '22

Star-Spangled Banner Audience

Largo (Xerxes) Handel Mr. Rudolph Puhlman

Supt. Chester F. Miller Charles C. Coulter

Special Guests on Stage

USHERS

Darlene Dengler
Shirley Fischer
Shirley Denner
June Gemeinhardt
Jean Hodgins
Clara Hoffman
Donna Iversen
Ellen Knights
Celia Maldonado
Patricia Margelis
Shirley Cooper
Susanne Marihugh
Arlene Miller
Dorothy Milwrick
Patricia Scharf
Mayzue Seder
Judith Sheffer
Mary Lou Slominski
Clara Stevenson
Sonia Brown
Helen Cook

NATIONAL HONOR SOCIETY: SPRING ELECTIONS

Seniors

Janet Anderson
Marlene Bauer
Henry Cage
Kay Chivington
Joanne Decker
Marjory Dew
Shirley Fehrenbach
Anne Floeter
Leore Gail
Sally Goodrich
Mary Grindahl
Marilyn Hallman
Mary Howey
Larry Kellogg
Richard Kramer
Robert Latoski
Themistocles Majoras
Celia Maldonado
Gershom Morningstar
William Morgan
Barbara Newell
Ernest Plant
Mary Rank
Franklin Roenicke
Rodelle Rule
Ronald Schneider
Dorothy Smith
Ronald Smith
Lawrence Socha
Donald Spiekermann
Marilyn Stevens
Barbara Strzynski
Marjorie Surcina
Doris Taylor
Russell Thayer
Sally Woolever

Juniors

Alfred Arnold
Mary Boyke
Arija Breckte
Ruth Hoffmann
Zola Hunt
Mary Ellen Jones
Cynthia Kren
Catherine Powell
Donald Pugh
Peter Washabaugh

JUNIORS

Shirley Wiley Bob Floeter Al Arnold Miss Isma McHugh

Counseling in the Eleventh Grade is handled through weekly group meetings in the Home Room and through individual conferences with the pupil. While all counseling deals with character development, the main stress in this grade is on CONDUCT and BEHAVIOR, emphasizing such characteristics as honesty, dependability, loyalty to one's self and to the school, co-operation, courtesy, and good leadership; in fact, all characteristics that would be of value in the development of good leadership for the civic community.

Each year special stress is placed on some certain phase. This year the emphasis is centered on "Courtesy and Consideration for others."

Other important items discussed in these weekly group meetings are:

"The Jones' Personality Chart" or "The Pupil Profile", with the list of qualities stressed and how these affect the future lives of each pupil. One trait chart is kept on the bulletin board of each Home Room about three weeks to try to impress that trait upon the pupils;

"The Personal File",—what it contains and how significant it is in the life of each pupil;

"Camp Minniwanca", how it operates and how juniors are selected for it;

"Wolverine Boys' State", its purpose in developing the best in leadership through actual participation from a political point of view, and how boys are chosen to go.

Through individual conferences, a pupil is able to discuss more personal things with the teacher and each gets to know the other better. Many difficulties are cleared up through these personal conferences and much good is accomplished.

All conferences, individual or in groups, help the pupil to get a better and broader perspective of the greater values of life.

ISMA F. MCHUGH
(Junior Counselor)

CLIFFORD ABRAHAM	CAROL ADRIAN	La VERGNE ADSIT	BILL AITCHISON	CLARICE ALCOCK	HENRY ALEXANDER	BETTY LOU ALLEN	RICHARD ALLISH	CHRIST ANAGNOSTOPULUS	GORDON ANDRUCH
GLORIA AKLAM	JAMES ANTAL	ALFRED ARNOLD	SHIRLEY ARNOLD	DAVID ARNST	LEON ARNST	MARY ATWATER	RONALD BADER	DOROTHY BAKER	GERALD BAKER
ALBERT BALDERSTONE	MARVIN BAMBERG	NICK BARRIS	MARILYN BAUMAN	CAROL BAUMANN	MARCELLINE BAUMANN	VIRGINIA BAUMANN	SHIRLEY BECKER	YZELLA BEEMON	BETTY LOU BELL
ROBERT BENDER	WALTER BENJAMIN	JEANETTE BERNARDINO	JOSEPH BERRIEN	MARIE BERRY	GERALD BHIRDO	NANCY BHIRDO	GAILE BIERSCHBACH	WILLIAM BILLMEIER	DELORES BINGHAM
DARLENE BLOOM	WILMA BLUNT	JAY BOHN	RONALD BOHNHOFF	TRENT BONNELL	JEANNIE BOOKER	ELLEN BOOS	WILLIAM BOSHANS	WALLACE BOSHAW	SHIRLEY BOULIEW
GERALD BOURBENA	MARY BOYKE	BARBARA BRADY	ROBERT BRAMAN	JERRY BRANCH	LLOYD BRASSEUR	ARIJA BREKTE	BENTLEY BREMER	DANNY BROWN	LILLIAM BROWN
LOIS BROWN	MARY LOU BROWN	DAVID BRUESSOU	HOWARD BUCKHOLZ	RAY BURCH	BETTY BURGESS	ARTHUR BURK	BETTE BURNS	JANICE BUSHEY	ABIGAIL CARDONA
CHAUNCEY CARPENTER	MARIE CASTANIER	ERNESTINE CASTILLO	DONNA CAVENAUGH	ROBERT CERVANTES	JAMES CHAFFEE	DARLENE CHARTIER	CHARLOTTE CHISLEA	KARL CHOLCHER	ROBERT CHRCEK
JACK CLARE	CAROL JEAN CLARK	JERRY CLARK	RICHARD COHEE	DONALD COLBATH	DALE COLBY	JIM COMBS	FLORETTE COOK	DAVID COOSARD	DEAN COUSINEAU
BETTY CRAMPTON	JO ANN CRANE	GERALD CRAWFORD	MICKEY CRAWFORD	NELLIE CRELLER	MARY JANE CROSS	RAY CULPEPPER	GAYNOR CUMMIFORD	MARY CUMMINGS	DALE CUPP

Gerd

SHIRLEY CURTIS	WALTER CURTIS	MARY ANN CUTTING	RONALD CYMBAL	BARBARA CZADA	MARGARGET DASHNER	JUDY DAUNLEE	JEANETTE DAVIES	BETTY DAVIS	JIM DAVIS
JOE DAVIS	LA MAR DAVIS	LEROY DAVIS	NORMAN DECKER	GERALDINE DEEGAN	PATRICIA DEEGAN	CHARLES DELANEY	VERA DE LA PERRIERE	DARLENE DENGLER	CHRIST DIETRICH
VIRGINIA DIETZEL	BETTY DIMENT	MARILYN DINNINGER	SHIRLEY DIRGOS	SAMUEL DOLSON	PATRICIA DOMINO	GERALD DONAHUE	BARBARA DOUTRE	GRACE DUFFETT	WINIFRED DUNN
FLORENCE DYER	RAYMOND EDDY	DONNA EGYET	WILLIAM ELLIS	CHARLES ELLIS	LELA ENOS	LILLIE ESKRIDGE	EVA ESPARZA	RONALD ETTE	GEORGE EVANS
EUGENE EZOP	JERRY FALKENHAGEN	JAMES FARLEY	HERBERT FARRAND	RAY FARRELL	WILLIAM FIEBIG	HARRY FIELDS	DONNA FINIOL	GLORIA FINK	SHIRLEY FINNEY
ROBERT FISCHER	ROBERT FLOETER	LYNNE ANN FOGLESONG	RICHARD FOSTER	CORINE FOSTER	WALTER FOSTER	ROBERT FOURNIER	MARY ANN FRANK	PAUL FRANK	DORIS FRANZEL
ARETTA FRITZ	RONALD FRUK	RICHARD FULLER	ANNIE FUNKA	SANDRA GAIL	DONALD GAILBRATH	GERALDINE GAISER	JANET GAISER	HARRY GANGLUFF	RUBEN GARCIA
LARRY GARRISON	CLARENCE GEDRAITES	CATHERINE GEITMAN	GAYLORD GIDLEY	NORMAN GIFFORD	THOMAS GIRRBACH	GERALD GLAVE	RICHARD GLOWACKI	DONNA GOODBOO	ELIZABETH GOODSIDE
GERALDINE GORSIK	ELLEN GRANDY	RICHARD GRAVES	JERRY GREENWALD	MARLENE GREULING	WANDA GRIFFUS	DAVID GROSART	NANCY GRZESIAK	RALPH GUERVARA	GEORGE GUGINO
JOAN GULLIVER	JACK GUSTIN	JAMES GUTTOWSKY	CAROL HAAS	JANE HABECK	ESTHER HADLEY	MARY HADLEY	MAMIE HALL	BETTY HALUBSCHOCK	LORETTA HANSON

PHYLIS HARDT	HARRY HARE	GLENN HARMER	WILLIAM HARNDEN	JACK HARRIGAN	ELLEN HATCH	DONALD HAUSBECK	EDWARD HAYES	JOAN HENSEL	GEORGE HERM
SALLY HESS	BEVERLY HIGGINS	ARLEEN HERZBERG	KENNETH HILL	ANN HODGES	MARILYN HOEBBEL	RUTH HOFFMAN	EUGENE HOGUE	AARON HOLDEN	ELIZABETH HOLNAGEL
GEORGE HORN	WILNELLA HORNBERGER	ANN HOULIHAN	ANETTE HOWELL	ELIZABETH HUERTA	DAVID HUMMELL	ZOLA HUNT	GEORGE HUNTER	MARION HURST	HAZEL INMAN
KATHERINE JABLONSKI	DORIS JACKSON	KIM JACKSON	JOAN JAMROG	MARILYN JANKE	DENNIS JARVIS	JUNE JENNINGS	ALVIN JERNIGAN	PATTI JESSMORE	DON JOHNSON NO. 2
JOYCE JOHNSON	SALLY JOHNSON	CLARA JONES	DONNA JONES	FREDERICK JONES	GEORGE JONES	LENORA JONES	MARY JONES	LOUIS JUAREZ	DOROTHY KARTZ
DUANE KATZENBERGER	JOYCE KATZENBERGER	MARY LOU KEEN	EDWARD KELLOGG	MARY KELLOGG	MARY KELLY	BARBARA KELSEY	GERALD KENT	LEONA KENT	BARBARA KLACKIEWICZ
KENNETH KLEMKOW	SALLY KLISCH	BONNIE KNAPP	JOYCE KNIGHT	FRED KNIPPLE	ESTHER KOLLMAN	RONALD KRAMER	WILLIAM KRAWCZAK	CYNTHIA KREN	TOM KERN
SHIRLEY KROHN	FELIX KULIGOWSKI	KENNETH LAATSCH	DENNIS LA GUIRE	PATRICIA LAKOMY	HILRIS LANE	MARY ANN LANGDON	BLAIR LANGHORNE	BILLIE LANSKROENER	WILLIAM LASH
GEORGIAN LAVECK	SUE JANE LAWLER	JIM LAWRENCE	LISLE LEACH	IRIS LEE	JOSEPH LEE	KAY LEITOW	DONNA LELAND	JACK LEVY	NANCY LEWIS NO.
SALLY LOKINSKI	DAVID LOPEZ	FLOYD LOSEE	JOAN LOSEE	HARRY LOTH	DORIS LOWREY	CAMILLA LUNA	JOE LUNA	NEOMA LUTZKE	ROBERT LYNN

JIM McCOY	DORIS McCULLY	JEAN McDONALD	JOANNE McGRANCY	MAUREEN McGRANDY	HERBERT McKINNEY	LILLIE McKINNEY	MARGARET MADIGAN	RITA MAHAR	YVONNE MALECKE
EUGENE MANNING	LUCY MARIHUGH	WALTER MARKEY	JOAN MARTIN	JOHN MARTIN	EMELIO MARTINEZ	RONALD MASON	MARJORIE MASTIC	LE ROY MATHEWS	NINO MAURO
MARILYN MEACHAM	DON MERCIER	DELORES MEYERS	MARY OLIVE MHA	ARTHUR MIDDLEBROOK	JANICE MIELKE	NANCY MIESNIER	VIRGINIA MILLAR	ESTHER MILLER	JAMES W. MILLER
JERRY MILLER	RICHARD MILLER	WILLIAM H. MILLER	JAMES MITCHELL	KARL MOON	GERALDINE MOORE	MATTIE MOORE	RICHARD MOREAU	MARTHA MORITZ	DANE MORSE
HARRIET MOTT	BERTRICE MOULTON	RUTH MUNSON	JENNY MURRILLO	GENEVIEVE MURLICK	BEVERLY MUSSER	JACK NALEVAYKO	PETER NAPORA	DORIS NASH	RUTH NAWROCK
MARY NEFE	LOIS NIEMEYER	BARBARA NOVY	SALLY O'BRIEN	RICHARD OLDENBURG	ROSALIE ORTEGA	LOIS ORWIG	THERESA OSZUST	JOAN OTTO	JUNE OWENS
WESELEY PALM	ABIGAIL PAQUETTE	ART PAQUETTE	NANCY PARDRIDGE	BARBARA PARKER	EDWARD PARLETTE	NELL ROSE PATTON	JEAN PERIARD	DENNIS PERRY	ARELENE PETERS
JANE PILNDER	ROBERT PILDNER	ETHEL PINEAU	BEN POCOCKE	ROBERTA POMEROY	EARLEASE PONDER	BARBARA POPIELARZ	NANCY PORTER	JOAN POTTER	CATHERINE POWELL
ALVIN PRATT	JEAN ANN PRATT	PATRICIA PRESTON	LOIS PRIES	JOYCE PROCTOR	LUCY PROCTOR	YVONNE PROULX	BEVERLY PROUX	DONALD PUGH	OLGERTS PURAVS
WILLIAM PUTNAM	M. C. QUALLS	BEATRICE QUENN	PAT RANK	PAT RAUTENBERG	RICHARD RAY	JERRY REDBURO	JANET REEDER	ANTONIO REYES	BARBARA REYNOLDS

DON REYNOLDS	MARY RIEDY	JEAN RISELY	JOANNE RISKA	RUBY ROBINSON	GERALDINE ROGERS	LOIS ROHN	THERESA ROMERO	LENORE ROSAS	JUDY ROSE
GILBERT RUPP	RICHARD RUSSELL	ROGER RUSSELL	JOAN RYCHWA	FRANK RYDEL	LEATRICE SAMSON	TOMMIE LEE SANDERS	LOUIS SANTINO	GRETA SCARBOUGH	MARVIN SCHAEDING
DAVID SCHULTZ	DELORIS SCHULTZ	CHARLEEN SCOTT	CHARLES SCOTT	ED SEABROOK	MARY SEAMON	MAYZE SEDER	DAVID SENKPIEL	JAMES SEVERANCE	JUDY SHEFFER
KIETH SHATTUCK	ANDREW SHEPHARD	BARBARA SHERBERT	VERA SHIMEL	DON SHIRLEY	NANCY SIERVERT	WILLIAM SIERVERT	VINCENT SIKORA	ARDITH SIMON	EVON SIMON
MIKE JR. SIZICK	RITA SKABARDIS	DON SKRELUNAS	SHIRLEY SKRELUNAS	NANCY SLACHTA	ROBERT SLANCIK	KAY SLATE	CHARLOTTE SLATER	BENNIE SMITH	DIXIE SMITH
DON SMITH	Lorene ~~DORRAINE~~ SMITH	MARILYN SMITH	MARY LEE SMITH	MILDRED SOMERFIELD	DUANE SOPER	DOLORES SPARKS	JOHANNA SPENCER	RONALD SPENCER	DUANE STEBBINS
FREDERICK STAMANN	LARRY STEVENS	ANTHONETTA STORM	SUE STRABLE	DOROTHY STROUD	RICHARD SUHR	HERBERT SULLIVAN	GEORGE SUTTON	BILL SWANSON	JOHN TAFEL
JACQUE TALKINGTON	CHARLES TAYLOR	HAZEL THOMAS	LELA THOMAS	NANCY THOMPSON	THOMAS THOMPSON	LAWRENCE TOMLINSON	ANTHONY TRAUB	LILLIAN TRAUB	JAMES TREMPER
JAMES VEASLEY	BARBARA VERLAC	RONALD VETTING	CARMEN VILLAREAL	KENNETH WACHNER	WILLIAM WADSWORTH	LORRIAN WAGNER	ROGER WARNER	BETTY WARREN	EDNA WASCHER
PETTER WASHABAUGH	JOAN WEBER	GLORIA WEBSTER	JO ANN WEBSTER	DONALD WEISBARTH	ROBERT WESENET	JOYCE WESELEY	EARL WHITE	EARLINE WHITE	GAIL WHITE

RICHARD ARMSTRONG
JOHN BARNES
GILES BECKMAN
DONALD BOHL
JANET BROWN
WILLIAM BULLINGER
VIRGINIA CASNER
BARBARA CHOWANIECI
THRESSA CLARK
PAUL CLAYTON

ROBERTA CONNERLY
JAMES CORMIER
RONALD COUITCHER
SHIRLEY CUMMINS
MORGAN CURRY,
MARILYN DIETRICH
RITA EAGLE
LORETTA ENGLEHARDT
BIRTRELL FIELDS
ROBERTA FINDLAY

TOM FORREST
WAYNE FREDERICKSON
THOMAS WILSON GRANT
ELTON HALES
AMELIA HALL
DON HARDY
BILLY HARVEY
JOHN KATZENBERGER
JOYCE KERN
LEE KING

RICHARD KRUEGER
JERRY KUREK
JIM LOSEE
ALVIN McGREGOR
HERBERT McLEAN
JANET MARKS
FRED MURRAY
DOROTHY NIETZKE
JOEY ORLOWSKI
WILLIAM PATTON

ROGER PROVOST
WILLIAM WEBB
ALVIN WILSON
RAY YOUNG

GERALDINE WHITTEN
DELORES WIECHERT
HOWARD WIECHMAN
GEORGE WILBUR
SHIRLEY WILEY
ADELLE WILLIAMS
BOB WILLIAMS
DUANE WILLIAMS
GAYNOLD WILLIAMS
KATHERINE WILLIAMS

MARLENE WILLIAMS
DONNA WILSON
JAMES WISE
LAWRENCE WISE
EILEEN WITT
CAROL WOERN
BETTY WOJTASISNSKI
DON WOOD
EMMA WOODS
JOSEPH WORRALL

DAISY WREGE
JAMES WRIGHT
BONNIE WYMAN
MARY YOUMANS
ANNE YOUNG
BEVERLY ZENZER
ROBERT ZIETZ

HOBBIES

Continuous practice gained a first place for Jack Cline.

Receiving first division rating for their clarinet duet are (left to right): Ethel VonSchipman and Nancy Slachta.

Top honors went to Cynthia Kren and her cello.

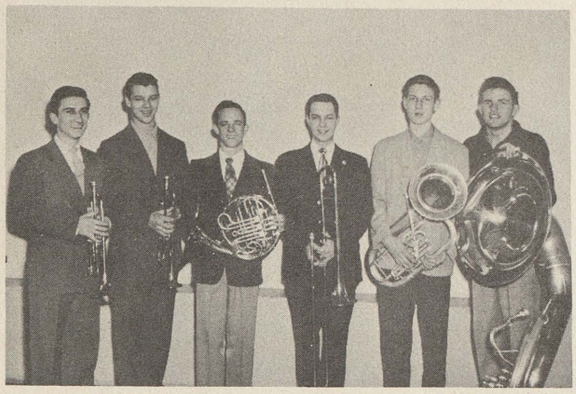

Left to right: Donn Cramton, Gunther Beier, Don Pugh, Ed Hobbs, Don Koepp, and Bill Fiebig comprised the brass sextet which took first place in the district music contest.

Brass taking first place includes (left to right): Kay Chivington, Marilyn Janke, Elizabeth Holnagel, Bill Billmeier, and Charles Fournier.

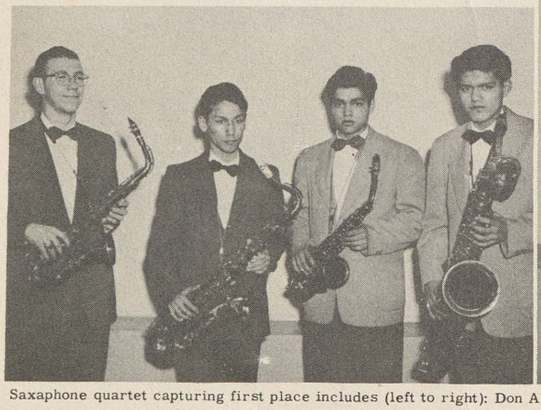

Saxaphone quartet capturing first place includes (left to right): Don Alpin, Robert Cervantes, Joe Luna, and Ralph Guevara.

Top ranking trombonist, Emelio Martinez.

Drum quartet took top honors in the district music contest. Left to right: Anthony Traub, Jack Clare, Bob Novak, and Dane Morse.

HOBBIES

Rehearsing for the '51 Bandrama is the boy's chorus line, including (left to right): Jim Mitchell, Ken Croteau, Joe Drago, Jim Howell, Jim Rupert, Johnny Nyeate, Bob Floeter, Dick Zola, Jerry Donahue, and Tony Drago.

A shot of the chorus line at rehearsal for the '51 Bandrama, including (left to right): Shirley Wiley, Arlene Peters, Sara Score, Jeanne Kent, Mary Grindahl, Janet Brown, Marilyn Hallman, Myra Fowler, Doris Trask, Ruth Smith, Pat Margelis, and Genieve Murlick.

S H S

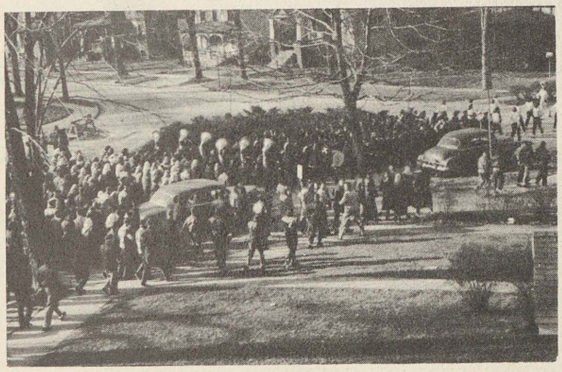

A "bird's-eye-view" of our march to the City Auditorium for the annual pre-Turkey Game pep assembly.

Helping out at the door for the Annual Play Torunaments were (left to right): Nancy Wintermeyer, Mary Grindahl, and Joyce Klemm.

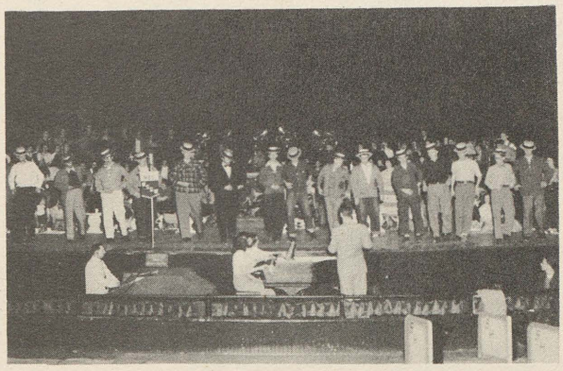

Boys from A cappella going through the final rehearsal for the '51 Bandrama.

Going through their number at a rehearsal for the '51 Bandrama are Majorettes Nancy Slachta, Sally Rockwell, Marcia Wildenhain, Jerry LaVeque, and Genevieve Murlick.

HOBBIES

A. The '52 Senior play cast includes (seated, left to right): Ann Housner, Ruth Gulliver, Eugene Rydahl (director), Myra Hoffman, and Barb Strzynski. Standing (left to right): Mildred Green, Dean Parkinson, Ken Croteau, Conrad Heiderer, Gershom Morningstar, Dave Wheeler, Barb Leverenz, and Martha Leibson.

B. Concerned over Mary Herries's health, her friends eagerly await the latest developments.

C. "The Kind Lady", Ruth Gulliver, is unexpectedly being led into a trap by sauve Henry Abbot, Gershom Morningstar.

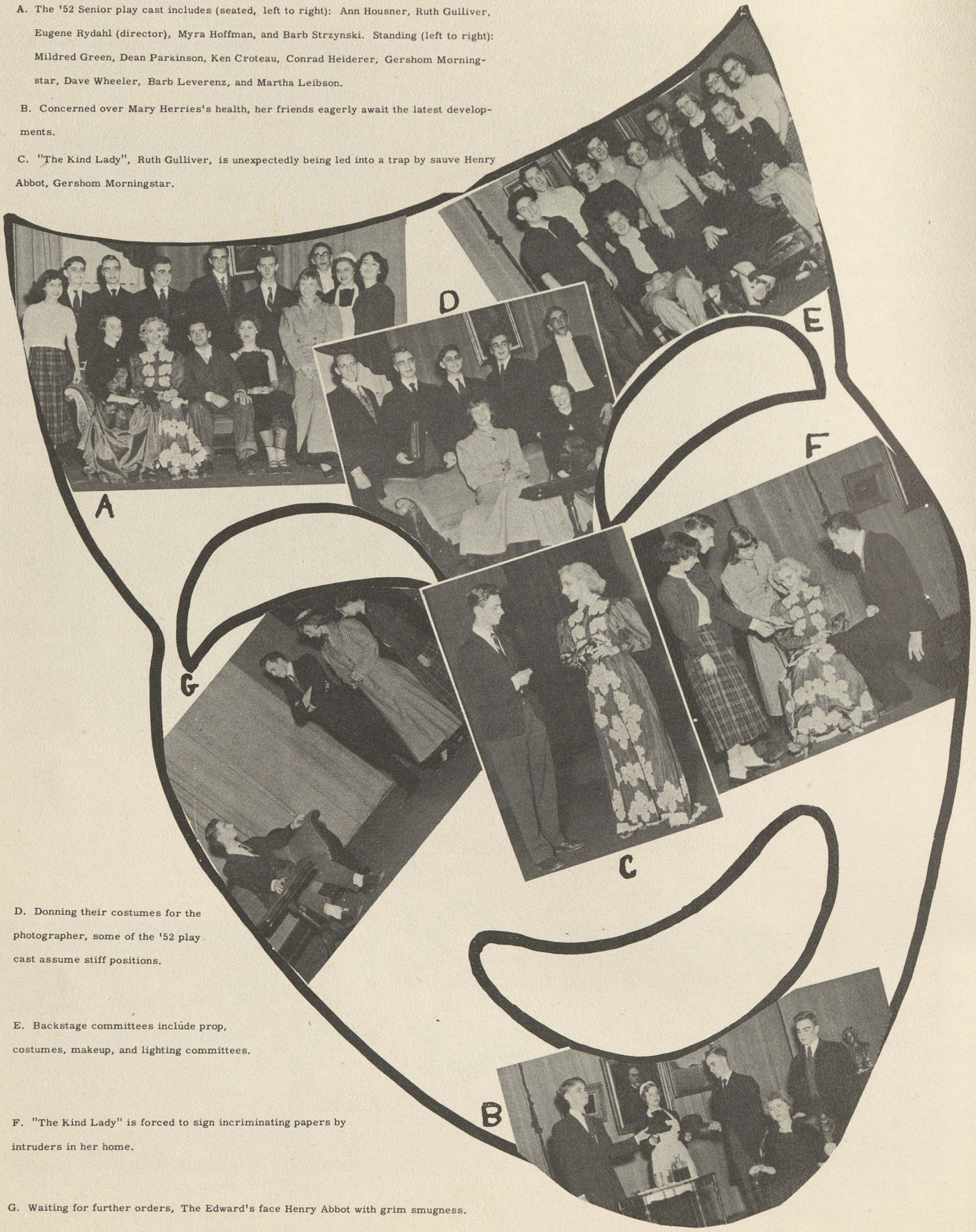

D. Donning their costumes for the photographer, some of the '52 play cast assume stiff positions.

E. Backstage committees include prop, costumes, makeup, and lighting committees.

F. "The Kind Lady" is forced to sign incriminating papers by intruders in her home.

G. Waiting for further orders, The Edward's face Henry Abbot with grim smugness.

HOBBIES

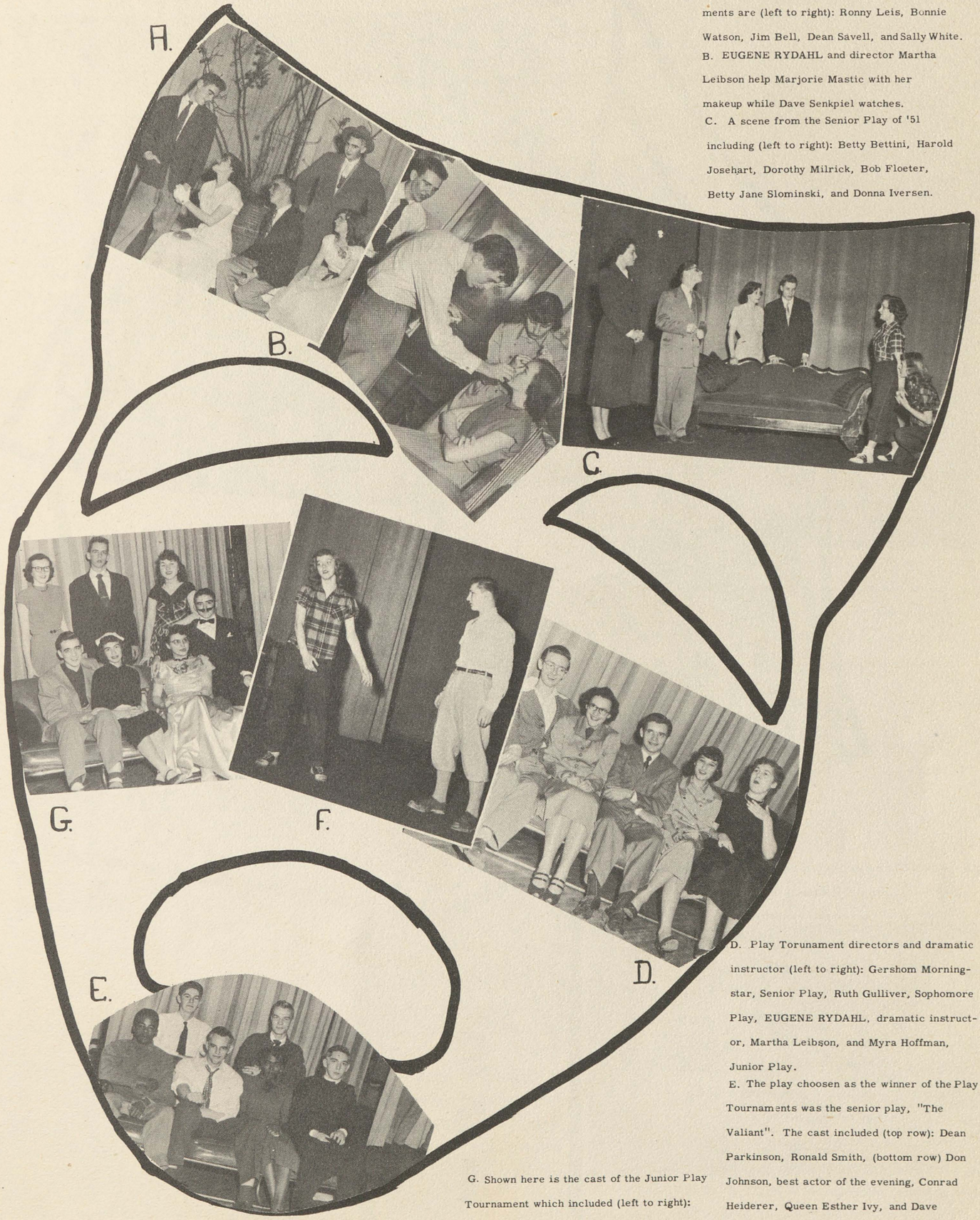

A. In a scene from the Sophomore Play Tournaments are (left to right): Ronny Leis, Bonnie Watson, Jim Bell, Dean Savell, and Sally White.

B. EUGENE RYDAHL and director Martha Leibson help Marjorie Mastic with her makeup while Dave Senkpiel watches.

C. A scene from the Senior Play of '51 including (left to right): Betty Bettini, Harold Josehart, Dorothy Milrick, Bob Floeter, Betty Jane Slominski, and Donna Iversen.

D. Play Torunament directors and dramatic instructor (left to right): Gershom Morningstar, Senior Play, Ruth Gulliver, Sophomore Play, EUGENE RYDAHL, dramatic instructor, Martha Leibson, and Myra Hoffman, Junior Play.

E. The play choosen as the winner of the Play Tournaments was the senior play, "The Valiant". The cast included (top row): Dean Parkinson, Ronald Smith, (bottom row) Don Johnson, best actor of the evening, Conrad Heiderer, Queen Esther Ivy, and Dave Wheeler.

F. Donna Iversen shows signs of dismay as Dick Hess looks on in amazement.

G. Shown here is the cast of the Junior Play Tournament which included (left to right): Marjorie Mastic, Dave Senkpiel, Theresa Clark, (standing), and Jim Lawrence, Sandra Gail, Judy Sheffer, and Jim Mitchell (seated).

HOBBIES

A. Jewell Chaffee and Joellen Donnelly do a little last-minute primping as their dates, Bill and Bob Schock look on.

B. Donning their new cottons and Spring suits, dance enthusiasts make a gala affair of the 1951 Cotton Ball.

C. Stopping at the wishing well at Thencean's Cotton Ball are (left to right): Tom Dengel, Muriel Swiss, Jack Anderson, Betty Ann Prall, Aldine Greenwald, and Henry Case.

D. Bud Peteman, Mary Grindahl, Don Hinkston, Marilyn Hallman, Jack Anderson, Betty Ann Prall, John Dalton, Myrna Cullen, Jim Bukaweski, and Sally Rockwell pause between dances at the Cotton Ball to have their pictures taken.

E. Thencean members gathered around the wishing well are (left to right): Janet Brown, JoAnn Decker, Sally Woolever, Kay Chivington, Marjorie Dew, and Leore Gail.

1951

HOBBIES

Waiting for rehearsals to resume, the chorus line relax and listen for their cues.

Practicing for the '51 Junior Play are (left to right): Shirley Mueller, Mildred Green, Hazel Bacon, Mary Lou Orem, Nancy Priess, Kay Hanlon, Ron Jerome, and Martha Leibson.

The cast of the '51 Junior Play "Our Miss Brooks" included (left to right): Standing, Ronnie Jerome, Myra Hoffman, Denys Hayes, Martha Leibson, Jean Ann Reid, Jo Anne Decker, Ken Croteau, Gershom Morningstar, and Henry Cage. Seated are: Jackie Gidley, Mary Lou Orem, Shirley Mueller, Mildred Green, Kay Hanlon, Hazel Bacon.

The trombone section goes through the final rehearsal before the '51 Bandrama.

Applying the saying "All work and no play makes Jack a dull boy " are Hazel Bacon, Shirley Mueller, and Drama Coach Don Hill, as they rest before attempting another scene of the 1951 Junior Play.

These people made the '51 Senior Play possible. They are (left to right): Standing, Barbara Wrege, Dick Hesse, Donna Iversen, Robert Floeter, Dorothy Milrick, Director Donald Hill, Mary Katherine Lent, Harold Josehart, and Mary Lou Slominski.

HOBBIES

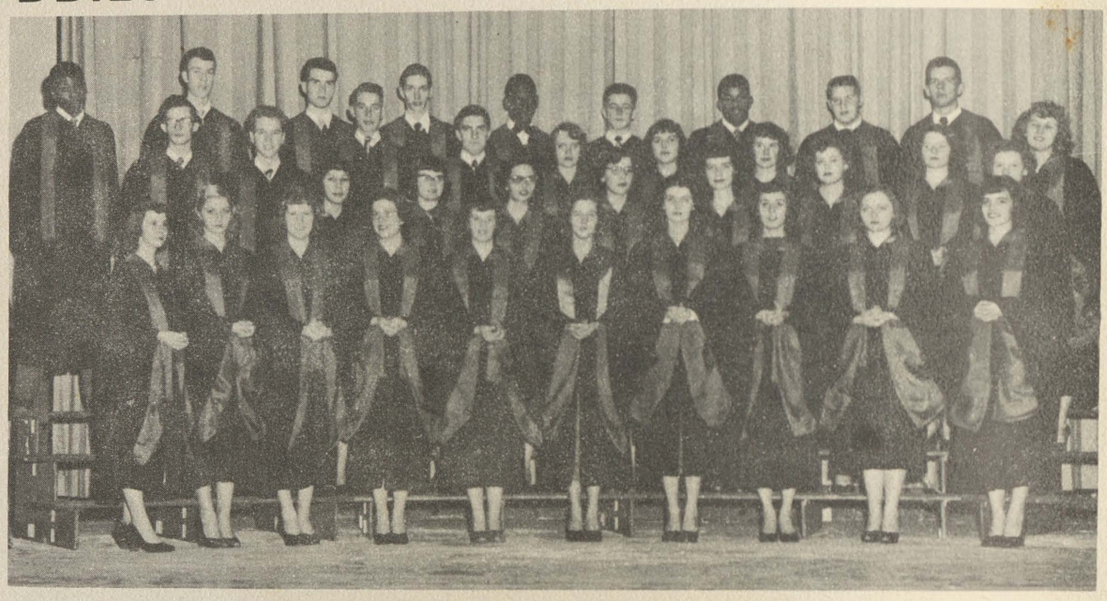

The 52' Acappella includes (first row): Florence Dyer, Dixie Lee Smith, Jackie Gidley, Grace Emery, Joyce Hogan, Nancy Lewis, Lynn Ann Fogelsong, Bonnie Dyer, Betty Warren, and Hazel Bacon.

Second row: Lenore Rosas, Elaine Wissmiller, Ruth Holland, Shirley Fehrenbach, Charlotte Itter, Kay Slate, and Mary Jane Hadley.

Third row: Jack Cline, Dennis Perry, Bob Young, Arthur Burk, Eve Getty, Shirley Mueller, Nancy Priess, Rita Mahar, and JoAnn Buckler, Bill Swanson, George Sutton, Buzz Bremer, Brunson Jackson, Jack Gustin, and Dave Senkpiel.

Missing are: Kay Leitow, Nan Socier, Don Alpin, Charles Martain, Doris McCully, Joyce Klemm, Ann Housner, LaVonne Dawson, Jim Severence, Rosalie Ortego, Jim Veasely, Betty Jo Osborn, Pat Welsh, Gerald Kent, Marilyn Hoebble, Jeanette Berardino, Gerald Bhirdo, Wilnella Hornberger, and Neoma Lutske.

The Mass Chorus at the third annual Acappella Christmas concert at Central Junior High School auditorium. This talented group includes: Acappella, Boys' Chorus, Girls' Glee Club, and mixed choir.

HOBBIES

JUST for FUN

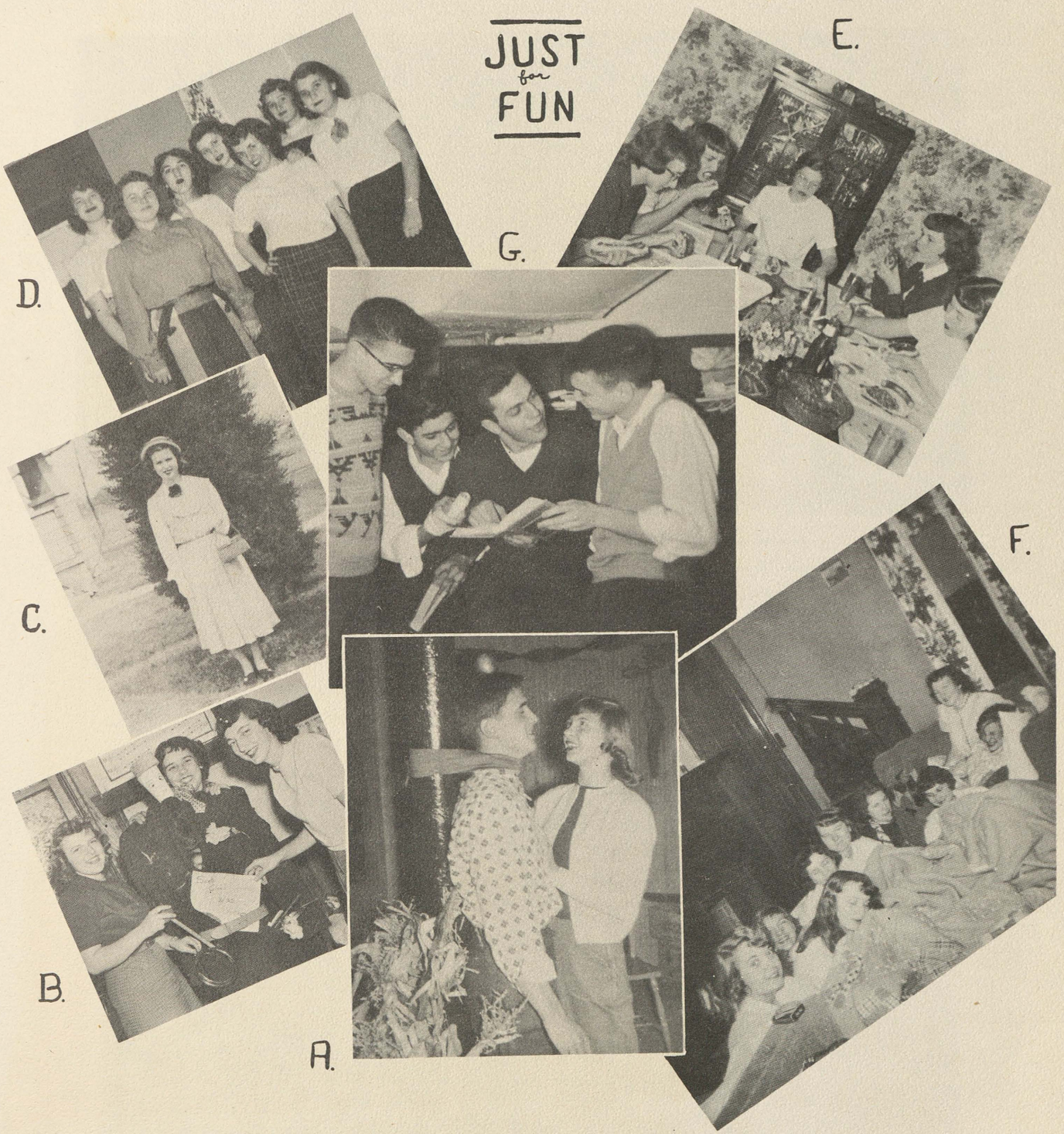

A. Barb Strzynski ponders Dan Watson's fate while he is tied to a post at a Halloween party given by Duo Novum potluck.

B. Clowning around in the bandroom are Yvonne Simons, Arlene Lambert, and Shirley Murlick.

C. Dorothy Smith, 4-H winner of May, 1951, proudly exhibits the dress which took first place in the county.

D. Joan Rychwa, Carol Moll, Carol Haas, Darlene Blum, Shirley Zyburski, Elaine Swartz, and Mary Ann Simmet forget their potluck hilarities long enough to pose for a picture.

E. Eating is serious business for Virginia Clark, Yvonne Torka, Grace Emery, Colette Sawatzke, and Leore Gail.

F. Sleep is a questionable word at this slumber party given by Anne Housner for Duo Novum potluck.

G. Awaiting the crucial moment, Nick Barris, Chris Anagnastopolas, Johnny Nyeste, and Wayne Kuhn cram for exams.

HOBBIES

Providing dance music for the S.H.S. students is the job of the Saginaw High Dance Band. This group includes, back row, (left to right): Donn Cramton, First semester, Guenther Beier, Jack Murlick, on trumpet, Jack Clare, on the drums, Leroy Raymond, Emelio Martinez, on trombone, and Harold Anderson, on bass. Front row, (left to right): Ralph Guerara, David Lopez, Joe Luna, Robert Cervantez, and Don Alpin, on sax. Nancy Slachta is at the piano and missing is the second semester leader, trombonist Ed Hobbs.

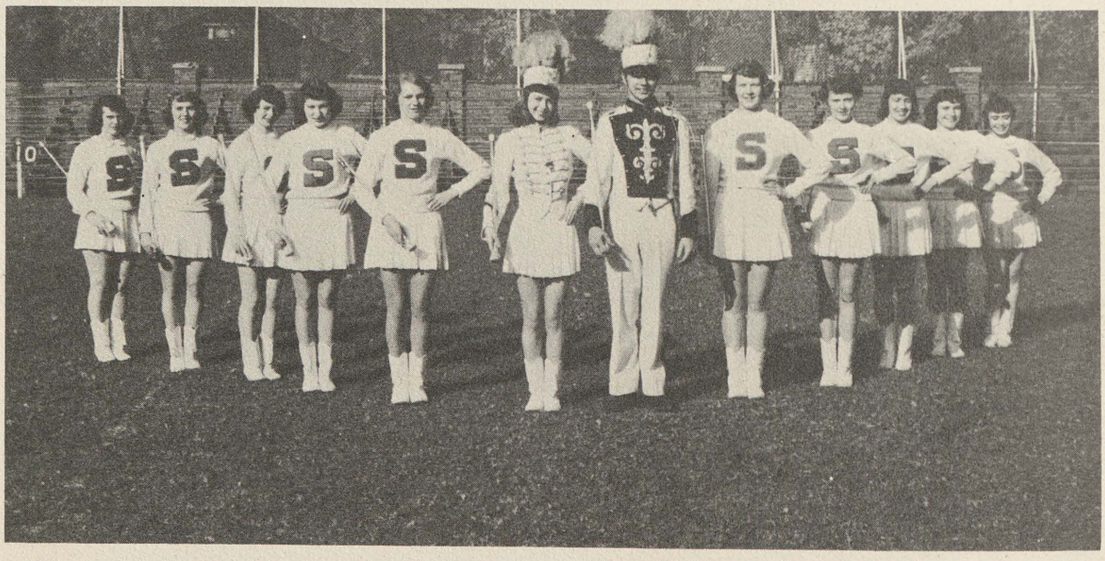

Saginaw High's baton twirlers and their leaders are (left to right): Jean Pratt, JoAnn Buckler, Myrilyn Schott, Genevieve Murlick, Nancy Slachta, Head Majorette Sally Rockwell, Drum Major Guenther Beier, Ann Goloomb, Ann Fehrman, Janet Brown, Jackie Schroeder and Barbara Czada.

HOBBIES

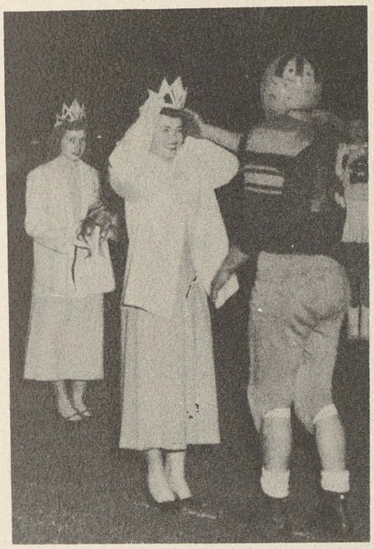

Captain Ray Boettcher lightly places the crown on Helen of Troy Leore Gail's head while Junior Attendant Marilyn Janke and Majorette Ann Fehrman watch in silent admiration.

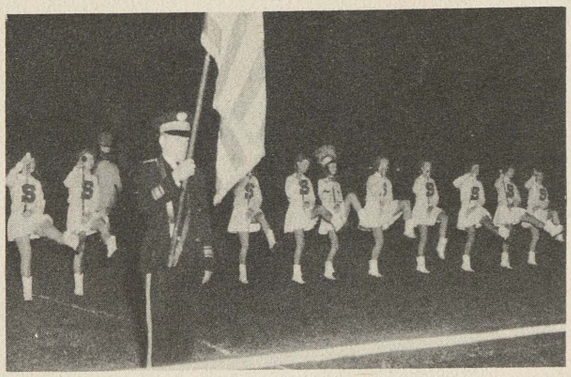

The majorettes put their best foot forward during the half of a football game. The majorettes include: Jean Pratt, Jo Ann Buckler, Genevieve Murlick, Nan Slachta, Sally Rockwell, Ann Golomb, Ann Fehrman, Janet Brown, Jackie Schroeder, and Barbara Czada.

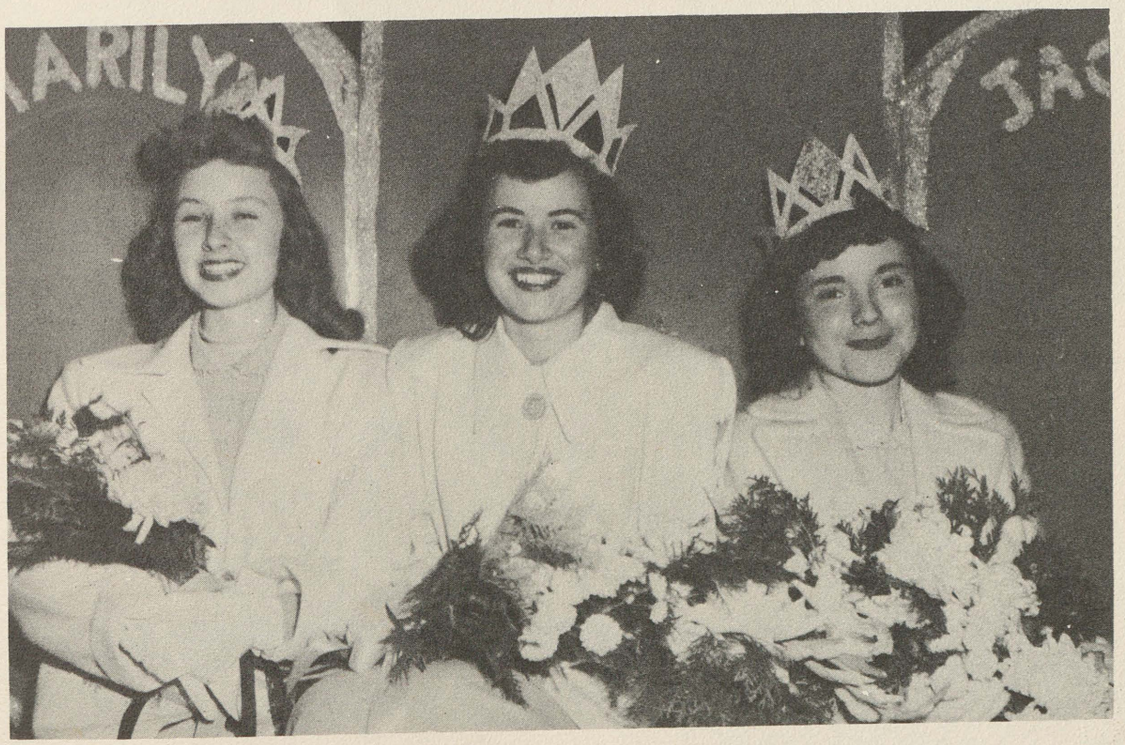

Displaying their beauty proudly, Marilyn Janke, Junior Attendant, Queen Leore Gail, and Jackie Schroeder, Sophomore Attendant, beam happily for the camera.

HOBBIES

B-l-a-c-k and G-o-l-d, fight, fight ! ! You can see and hear this favorite cheer done by these cheerleaders at any game of the year. The pepsters include (left to right): Janet Anderson, Yvonne Torka, Hazel Bacon, and Gail McCallum.

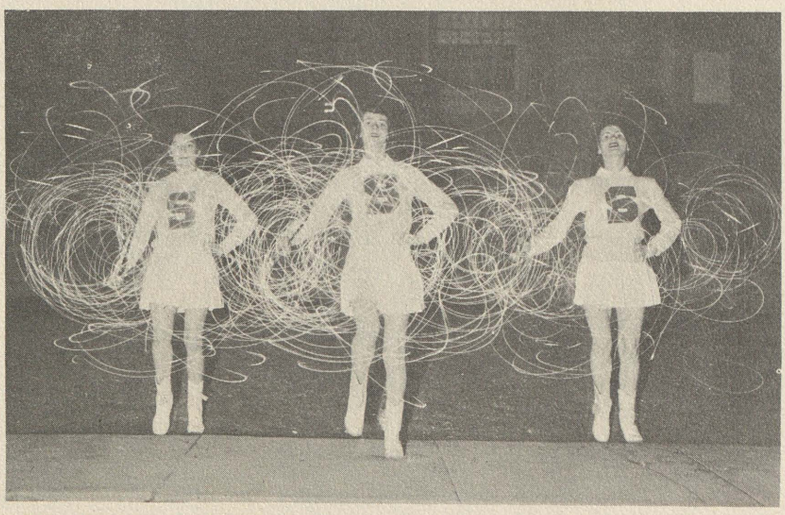

Creating a spectacular appearance, Genevieve Murlick, Sally Rockwell, and Jerry LaVeque twirl their batons rhythmically.

HOBBIES

Eugene Kreuzberger receiving advice from a Michigan State counselor, after taking an aptitude test for college.

Marilyn Stevens smiles with pleasure over the results of her aptitude test, given by Michigan State counselors.

Karla Meibeyer also enjoys a conference with an adviser from Michigan State college, after taking an aptitude test.

Winners of certificates in the 52' Scholastic Art Contest are (seated, left to right): Mary Youmans, Nancy Pardridge, Norma Housner, and Carol Adrian.

Standing (left to right): Joyce Johnson, Marilyn Stevens, Joanice Akers, and Joyce Rosa.

Receiving gold keys for their costume designing entrys are (left to right): Joyce Johnson, Marilyn Stevens, Joanice Akers, and Mary Youmans.

To give the interested Christain young people a chance to study further in the "Bible", these people have formed the Miracle Book Club. They include (standing, left to right): Rosalie Ortega, Zola Hunt, Gerald Kent, Beverly Schneiker (seated, left to right): Marjorie Surcina, Ron Smith, Leore Gail, and Miss Rosenberger.

BAND

HOBBIES

Kay Chivington captured a first place in the district music contest, playing her French horn.

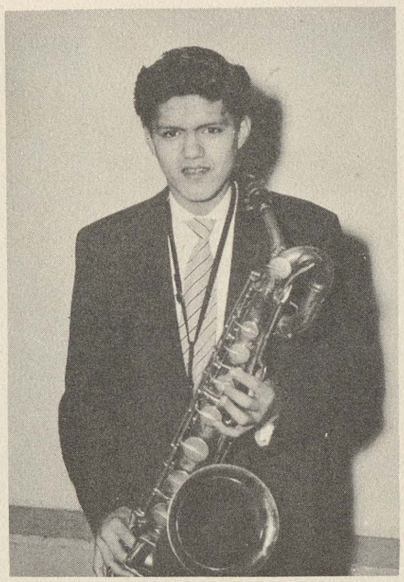

First place honors went to Ralph Guevara, baritone sax.

Marilyn Janke and her coronet took first place in the district music contest.

BAND

Flutes

Brady, Barbara
Dashner, Margaret
Eimers, Marlene
Golomb, Anne
Goodrich, Sally
House, Agnes
Lee, Iris
Maldonado, Belia
Orem, Mary Lou
*Ruggles, Charlotte

Oboe

Foote, Grayce

E-flat Clarinet

Easton, Carol

B-flat Clarinet

Ambs, Kay
Anderson, Betty
Bartels, Judy
Bauer, Marlene
Becker, Marilyn
Brown, Lillian
Buckler, JoAnn
Dinninger, Pat
Fehrman, Anne
Gulliver, Ruth
Hall, Lorraine
Higgins, Beverly
Hildebrant, Jack
Leibson, Martha
Lopez, David
Luna, Stella
Meibeyer, Karla
Miessner, Nancy
McLeod, Carole
Mitchel, Xen
Murlick, Genevieve
Sharar, Nadine
Simon, Ardith
Simon, Evon
*Slachta, Nancy
Sommers, Barbara
Smith, Dixie Lee
Syzamanski, Al
Trieb, Virginia

Alto Clarinet

Baker, Beverly

Trombone

Boshams, William
Cline, Jack
Crawley, Dick
Fournier, Charles
*Hobbs, Edward
Leach, Dick
Martinez, Emelio
Miller, James
Moran, Leanne
Morningstar, Gershom
Raymond, Leroy
Roenicke, Wally
Rose, Judy
Strong, Gerry
VanNorman, Dale

Bass

Carpenter, Chauncey
Ette, Ronald
Engelke, Arthur
*Fiebig, Bill
Gosko, Michael
Watter, Belbert

Drums

Akers, Joanice
Beatty, David
*Clare, Jack
McLain, George
Morse, Dane
Novak, Robert

Cymbols

Ford, Francis

Bass Drum

Pratt, Jean

Tympani

Traub, Tony

Alto Saxaphone

*Alpin, Don
Hatch, Ellen
Juarez, Louis
Luna, Joe
Moore, Geraldine

Tenor Saxaphone

*Cervantes, Robert
Pollard, Allison

Baritone Saxaphone

*Ralph, Guevara
Powles, Jerry

Bass Saxaphone

Beam, Robert

Cornets

Arndt, Robert
Aubry, Amy
Bacon, Robert
Benjamin, Bill
Beier, Gunenther
Billmeier, William
Boshans, Jack
Buse, Marilyn
Cramton, Donn
Davies, Jeanette
De La Vern, Marion
*Janke, Marilyn
Jones, Robert
Lamont, Robert
Knights, Ellen
Partlow, Jack
Thompson, Elmer
Wise, James

French Horns

Adams, Robert
Belton, Howard
Bowman, Ruth
*Chivington, Kay
Fritz, Arretta
Pugh, Ann
Sherbert, Barbara
Wiechert, Delores

Baritones

Gail, Leore
Gail, Sandy
Gidley, Jackie
Grover, Sandy
Hardy, Dorothy
*Holnagel, Liz
Koepp, Don
Peterson, Shirley
Watson, Bonnie
Trybulski, Frank

SERVICE

Participating in the skit at the '51 Honor Banquet are (left to right) Mrs. M. Jones, secretary; Mrs. O. Hammell, Tallulah Bankhead; Wright Jackson, director; Mrs. V. Sternhagen, Judy Holiday; and Harold Josehardt, Jimmy Durante.

Nick Barris bows before Miss McHugh as part of his initiation at the Plorad Banquet.

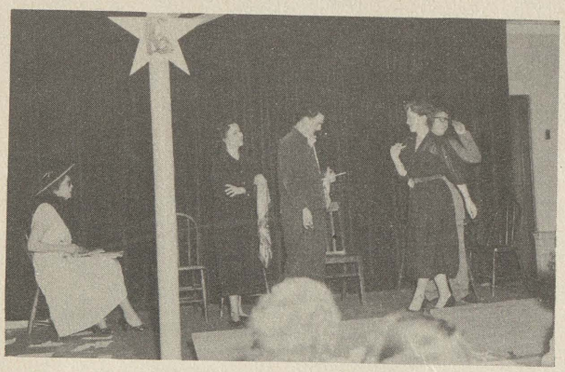

Mrs. V. Sternhagen passes before her class which includes: Mrs. M. Jones, Mrs. O. Hammell, Harold Josehardt, and Pat Stoddard.

Victims of Plorad initiation "mug" for the camera during the '51 Plorad banquet.

Standing on a chair to get a picture of the group assembling for the Honor Banquet, Harold Josehart sets the camera so he can include Miss Edna Biss, Ruth Leach, Betty Fehrenbach, Shirley Sahr, Marion Williams, Don Hill, and Richardine Treanor.

New members of Plorad await their fate while the older members watch them schemingly.

SERVICE

Three top-notch AURORA staff members: Ruth Gulliver, photography co-ordinator; Barbara Strzynski and Marilyn Stevens, co-chairmen.

AURORA Business staff leaders (left to right): Ruth Gulliver, Eve Getty, and Elaine Wissimiller.

Planning AURORA tasks (left to right) Janet Johnson, Ruth Holland, and Mildred Green.

AURORA staff leaders: Barbara Leverenz, Nancy Hacker, Ann Housner, and Celia Maldonado.

Saginaw's orchestra lines up for that annual group picture.

Everyday Hi-Y scramble for their posts where they sell Saginaw Dairy, chocolate and white milk. Selling here in Study Hall I are (left to right): Clinton House, Olgert Puravs, Ruby Isom, R onald Spencer, Jerry Wessely, and Dick Zola.

Known as "Webbie" to all sport's enthusiasts, Webster Kirksey receives his well-deserved basketball letter from Coach Larry Laeding.

SERVICE

Having mastered the art of bread making, Mary Lou Brown, Shirley Krohn and Dorothy Kartz demonstrate the proper techniques for the rest of the class.

Y-Teens, under the sponsorship of Miss Catherine Riggs and Miss Elma Pritchard, are rather proud of themselves for they have just successfully completed their last program of the year. (Back row, left to right): Belia Maldonado, Ellen Knight, Judith Sheffer (inter-council representatives)

John Zehnder, Barbara Loth, and Leo Borello are given personal interviews by Michigan State College experts after their aptitude tests.

This picture shows the efficiency of a well organized cafeteria line. Sally Rockwell, Denys Hayes, Ruth Hoffman, Ruth Smith, and Sally Goodrich, Thencean sellers, distribute the limited menu to S. H. S. students.

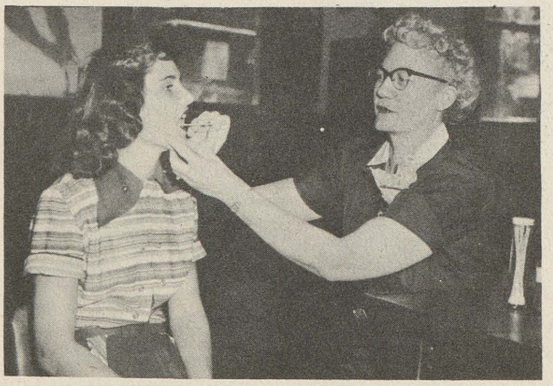

Dental care is only one of the duties performed by MRS. THERESA PRAST, school nurse. Bonnie Knapp receives her annual check-up.

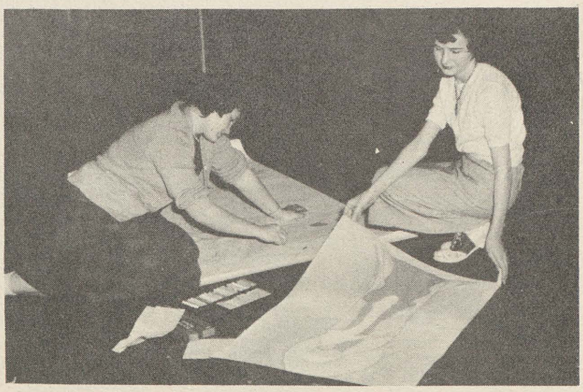

Acrobatic lessons are a requirement for art students when the only available space for art work is the floor of the administration building. Marilyn Carrick and Sue McGarrity try their skills while preparing Christmas pictures.

SERVICE

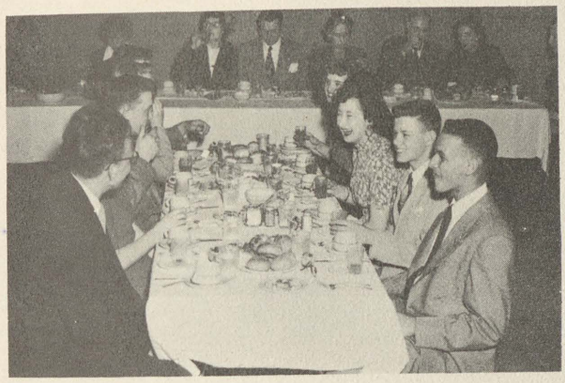

Guests at the Y-Teen basketball banquet were (background left to right) Webster Kirksey, Jean Hodgins, Mrs. Ward Tibbet, Mrs. S. H. Lyttle, Mr. S. H. Lyttle, Mrs. Stan Stull, Mr. Stan Stull (foreground, left to right) Jim Bukaweski, Ellen Knight, Ray Boettcher, Donna Iversen, Jim Vervoort, Hazel Bacon, Brunson Jackson, Pat Scharf, Jack Talkington, and Ronnie Hearin.

Principal Stephen H. Lyttle addresses an attentive group at the '51 Honor Banquet.

(Left to right) Mr. Bertovick, Mrs. G. Bertovick, Miss M. Ewing, Mrs. O. Hammell, Mr. D. Hill, Alfred Arnold, John Tarachas, Ray Sundeck, Mrs. Hansen, Mr. R. Hansen, Mrs. Faber, and Mr. Faber are among the honored at the '51 Honor Banquet.

Included in the group at the '51 Honor Banquet are (front row, back to camera) Mrs. S. H. Lyttle, Principal S. H. Lyttle,(facing camera) Mrs. and Mr. Lawrence Straebel, Mrs. Gwen Maywood, C. Ames Maywood (second table, turned to camera) Wilma Lawrence, Mary K. Lent, Jean Cummings (back to camera) Joellen Donnelly, Bob Schock, Mrs. Ken Gray, Ken Gray (opposite them, left to right) Aldine Greenwald, Betty Ann Prall, Eugene Moore, Bob Elsea, Leo Borrello and Mr. and Mrs. Burns.

Performing his annual duties, Herb Korf hands Don Colbath his letter at Thencean's '51 football banquet.

Working for a worhthy cause, Sally Sears and Phyllis Maturen pack Red Cross gift boxes.

SOPHOMORES

Miss Lois Wilson, Larry Ruffle Dean Savell Douglas MacDougall

Counseling in Saginaw High School centers in the home room. Here a group of about thirty students meets weekly with a faculty adviser. In the tenth grade counseling aims to assist the Sophomores to make their adjustment to a new school and to bridge the gap between junior and senior high schools. In general there are three objectives: instruction in school routine, information about the varied curricula that the school offers, and the development of wholesome attitudes.

During the second semester of his sophomore year, every student is rated by each of his teachers on the following traits: reliability, industry, thoroughness, mental alertness, leadership, refinement, personal grooming, and the ability to get along with others. Students may consult their advisers about their ratings, which become part of the students' permanent record in the office. The counseling aims to impress upon every student the importance of these traits. The result is that, when a second rating is made in the senior year, most students show a marked improvement.

SOPHOMORES

WALLACE ABRAHAM
JOHN ADAMS
ROBERT ADAMS
DELORES AGNEW
JOSEPH AKINS
MARY ALLEN
WILLIE DELL ALLEN
ETHEL ALLMAN
JOAN ANDERSKI
JEAN ANDERSON
KENNETH ANDERSON
ROSS-ANN ARCHAMBEAU
DELORES ARMENTA
FRANK ARMENTA
JERRY ARMSTRONG
ROBERT ARNDT
MARY AWAD
ROBERT BACON
MARILYN BADER
DOROTHY BAGGARLY
SHARON BAIRD
BEVERLY BAKER
MARY BAKER
SHIRLEY BAKER
PATSY BAMBERGER
JANET BARNES
ROBERT BARNES
WILLIAM BARNES
ILA MAE BARNETT
JUDY BARTELS
ROBERT BARTH
LORENA BARTLETT
JACK BASHANS
HELEN BATTLE
ROBERT BEAN
DAVID BEATTY
DON BECKER
LORETTA BEDFORD
CHARABELL BEEBE
SHIRLEY BEHRENS
JAMES BELL
JOHNNIE BELL
RONALD BELL
SHIRLEY BELL
ANABELLE BENDER
REBECCA BENKERT
EDWARD BERNRUETER
CAROL BETZHOLD
HOWARD BEYER
RONALD BILLMEIER
THEODORE BINGHAM
TOM BISHOP
LLOYD BITTERS
PATRICIA BLESSING
JOHNNIE BLONDIN
NORMAN BLOWER
GAIDA BLUKIS
LORRAINE BOENCH
TOM BOETTCHER
BEVERLY BOHN
DARLENE BOLGER
NORMA BOSHAW
RUTH BOWMAN
ELIZABETH BOYD
JOHN BOYCE
EDWARD BRADLEY
JOANNE BRADY
CAROL BRAEUTIGAM
SALLY BRASSEM
ANN BREECHER
MARVA BREMER
PATSY BREMER
CHARLES BROCKER
MARY ELLEN BROKAW
DALE BROOKS
REGGIE BROOKS
ELEANOR BROTHERS
BARRY BROWN
JOHN BROWN
RODNEY BROWN
JOHN BRUNS
CURTIS BRUSHABER
ROBERT BUKAWESKI
BILL BULL
DENNIS BUNZOW
PATRICIA BURR
BARBARA BURZYCK
MARILYN BUSE
NOAH CAMERO
SHEILA CAMPBELL
LORRAINE CARBENO
MARY CARDONA
BONNIE CARPENTER
MARILYN CARRICK
LeROY CARTER
YVONNE CARTER
SHIRLEY CASAVAN
MAURICE CHAGNON
THOMAS CHAPMAN
DON CHECK
JEANETTE CHERRY
DIANE CHILTON
ALONZO CHOYCE
BARBARA CHOYCE
LORRAINE CHRECK
MARY CISNEROS
DICK CLARK
NANCY CLARK NO. 2

RICHARD CLARK
BEVERLY CLEMENTS
VIRGINIA COBB
LILLIE COLLINS
GLORIA COMERFORD
KAY COMPTON
AILENE CONRAD
MARLENE COOKSON
BARBARA COON
RONALD COON
CHARLES CRANDALL
JOHN CRAUN
KAY CRAUN
DICK CROWLEY
RACHEL CRUZ
ROMONA CRUZ
JoANN CUMMIFORD
NANCY CUMMINGS
SUE CUSHWAY
JOHN DANIELS
JEAN DARLING
JERIMAE DAVIS
LA VONNE DAVIS
LYLE DAVIS
SAMMY DAVIS
SUE DAVISON
BRADLEY DAWKINS
DONALD DEAN
HELEN DE GROAT
NINA DE LA PERRIERE
MARION DE LA VERN
RENE DELORME
NANCY DENO
ALICE DESCHO
RICHARD DEW
MARLENE DIFFIN
GERARLD DIMENT
JON WILLIAM DITZ
DONALD DOLSON
ESTER DOUTRE
CAROLYN DREFFS
ANNETTE DROUILLARD
EDNA DROWN
JOE DUDECK
SHIRLEY DUDECK
LOIS DUKARSKI
JANE DUNLOP
DOLORES DURANSO
SANDRA EASLICK
CAROL EASTON
KENNETH EGBERT
BOB EGLER
JACK EHMCKE
MARTHA EICHENBERGER
MARLENE EIMERS
CARLENE ELBERT
ARTHUR ENGELKE
JANET ESLER
CAROL EURICK
JOHN FABER
RICHARD FALKENHAGEN
EDWARD FARMER
WILLIAM FARWELL
HELEN FEAR
MAX FEDERSPIEL
ANN FEHRAMAN
DELORES FERGUSON
THERESA FESSLER
EMMALINE FINNEY
MARY FISH
ROBERT LEE FOBEAR
GRAYCE FOOTE
FRANCIS FORD
ROSAMUND FOSTER
MARY FOURNIER
JOE FRAPPART
JACK FRAZER
CARL FREIBURGER
ROBERT FRENCH
SHIRLEY FRIES
EVELYN FRYE
LAWRENCE FUHRHOP
LORENA FUHRHOP
BEVERLY FULFORD
YOLANDA FULGENCIO
KENNETH FULLER
BETTY GAINES
WILLIAM GAGE
CAROL GALLUP
SHIRLEY GAMM
TONY GARCIA
VALAIDA GARRETT
ROY GARZA
VICTORIA GAWNE
DONNA GENDREGSKI
CARL GENSKE
CAROL GENSKE
JOHN GERKEN
ROWARNER GILL
WILLIAM GILSON
JORN GLASS
ANNE GOLMOMB
WALLEED GOSAYNIE
JANICE GOSEN
RONALD GOTHAM
AUGUST GRAEBNER
JACK GRANVILLE
SHARON GRAY

JANICE GREEN
TILLMON GREEN
HOWARD GREENWALD
LUCILLE GRIFFIN
RUTH GRIFFITH
RANDY LOU GRONSKI
GERALDINE GROSS
SANDRA GROVER
CAROLE JEAN GUERIN
DICK GULVAS
GENE GUTTOWSKY
ANNA HADLEY
MARY HAGER
MARLENE HAHN
JAY HAITE
JOE HALCLI
JAMES HALL
JANET HALL
TOM HALL
ETHEL HALLMAN
MELVIN HALLMAN
ROBERT HAMMONTREE
EVELYN HARDIMAN
DONALD HARDY
DOROTHY HARDY
DONNA HARE
THOMAS HAREMSKI
DELENOR HARTNER
GERALD HASENLEDER
CLARENCE HASKINS
MARTIN HASSE
DOROTHY HAUSBECK
JOYCE HAUSBECK
FLOYD HAYES
JOAN HENRY
MARY LOUISE
HERNANDEZ
PAULINE HERNANDEZ
FORRIS HESS
RICHARD HIDALGO
JOHN HILDEBRANDT
AMBER HILL
NORINE HILLERT
LUCILLE HINES
JOAN HOBBS
JACK HOERNER
JULIUS HOHENSEE
EARL HOLMES
EUGENE HOLMES
BILL HOLTON
MARY ALICE HOPKINS
JACQUELINE HORNER
AGNES HOUSE
BETTY HOWARD
GERALD HOWELL
EMMA HOWSE
JOYCE HUMPERT
GERALD HUTCHINSON
FLOYD INSCHO
RUBY ISOM
ALFREDA JACKSON
JEAN JACKSON
WILLIAM JACKSON
CLAUDETTE JACOBY
JOHNNY JAMROG
RICHARD JANASKE
JOAN JASTER
SALLY JENTZEN
ANDERSON JOHNSON
DELORES JOHNSON
GLENDILE JOHNSON
JAMES JOHNSON
KENNETH JOHNSON
MACK JOHNSON
RONALD JOHNSON
CHARLES JONES
JENORA JONES
WILLIAM JONES
WALTER JORDAN
JOYCE JUDD
MARY JURIK
JOE KATO
CAROL KEENE
FRANK KEENE
VIRGINIIA KELLETT
FRED KELLY
JANICE KELLEY
GERALD KENNEDY
TOIVA KIISK
JEAN KINASZ
RONALD KING
TOM KING
FRANCIS KINNE
GERALD KIRBY
LOIS KLAMMER
JACK KLATT
DIANE KOLHAGEN
FRANCIS KONECNY
JIM KOSTICK
BETTY KOVIAK
ROSS KRAMER
DOROTHY KROHN
JAMES KUJAWA
MONICA KUSOWSKI
EUGENE KWAISER
SHIRLEY LA FRAY
TONY LAGALO
LEONARD LA GUIRE

DONNA LAKE
ARLENE LAMBERT
ROBERT LAMONT
DOUGLAS LANGE
LOREN LAUBACH
JOYCE LAUER
PHYLLIS LAWRY
JOYCE LA ZIER
RICHARD LEACH
YNDELIIZA LEAL
RONALD LEIS
ALVINA LEITOW
DONALD LENHART
CATHERINE LENTNER
HENRY LENTNER
JEANETTE LENTNER
JOAN LEVERENZ
WILOMA LEWIS
JERRY LILLIESTIERNA
MARY LOEHR
JANICE LONGTAIN
MICKEY LOPEZ
SARAH LOPEZ
STELLA LUNA
BETTY LUTZ
DOUGLAS MAC DOUGALL
BELIA MALDONADO
AGNES MANCHESTER
GRACE MARDEN
SANDRA MARKUSIC
NANCY MARTIN
THOMAS MARTIN
DARLENE MASON
PRESTON MASON
PHYLLIIS MATUREN
ROBERT MATUREN
JEROME MAZIARZ
BARBARA McANAY
GAIL McCALLUM
ROBERT McCLELLAN
JERRY McCOMAS
CONNIE McDONALD
DUNCAN McDONALD
SUE McGARRITY
VIRGINIA McKAY
DELBERT McKELLAR
CLARENCE McKINNEY
MEDORA McKNIGHT
JANICE McLAUGHLIN
RUSSELL McLEAN
CAROLE McLEOD
VERA McMILLAN
HUDSON MEAD
LEONARD MELESKI
BARBARA MERKERSON
MARY MERTZ
JELAINE MEYERS
GERALDINE MICHALSKI
CHARLES MIELKE
ARLEE MIESSNER
DOROTHY MILES
CHARLES MILLER
GERALD MILLER
KATHRYN MILLER
VIRGINIA MILLER
RITA MILLSOM
ESMINI MITCHELL
MARGARET MITCHELL
NANCY MIITCHELL
LEANN MORAN
KENNETH MORAN
BESSIE MORDEN
CLARELYN MOSE
HAROLD MUELLER
SHELDON MUNSON
MARY MURLICK
SHIRLEY MURLICK
MARIE MURRAY
JOHN NAPIER
LOUIS NEIL
MARY NELSON
CHARLES NENTWIG
RONALD NEWMAN
MARY NEWVINE
TROY NICKLEBERRY
EARL NIEMEYER
ROBERT NIENDORF
ROGER NIPPRESS
WILLIE NOEL
JIM NOLAN
JO ANN NOSEK
EDWARD NOWACZK
BEATRICE NOWAK
THOMAS NOWASATKA
NANCY NUNAMAKER
HELEN NUSZ
GAIL O'BRIEN
ELISA OLGINE
OSCAR ORTEGA
MARJORIE ORTMAN
PATSY OSBORNE
RICHARD PARKER
DOROTHY PARKER
BEVERLY PARLETTE
SUZANNE PARRISH
JACK PARTLOW
AVIS PASHEEK
WALTER PATRICK

LLOYD PAULUS
LARRY PAVALSKI
DELORES PAWLICK
THEODORE PAWLICK
LESLIE PERRY
SHIRLEY PETERSON
DELORES PETROS
CARROL PETTYPLACE
MARVIN PIERCE
RUTH PINE
MENNELL PINNETT
ALISON POLLARD
IVAN PONDER
JEROME PONICHTERA
JERROLD POTTS
WALLACE POTTS
EVELYN POWADA
THOMAS POYER
GERALDINE PRAAY
DAVID PRICE
MARY PROVOST
WILLIAM PRUETTER
ALVIN PRUITT
TOM PRUNER
MARY ANN PUGH
CAROL PUNCHES
WILLIAM QUALLS
CAROLINE RADER
ARNOLD RAY
CRESZENTIA REED
NANCY REED
DALE REETZ
ELEANOR REEVES
RICHARD REICHLE
WILLIAM REINBOLD
ROBERT RENNER
GERALD RETHMAN
ANTONIO REYES
PRISCILLA RHODES
GARY RICE
JOSEPH RICE
MARILYN RICHEY
JACQUELINE RICHTER
JANET RICHTER
THOMAS RIZER
BETTY ROBAR
DOROTHY ROBAR
ETHEL ROBERSON
GERALDINE ROBERTS
ARLENE ROEGLIN
KARY ROENICKE
DONALD ROENICKE
GARY ROENICKE
CHESTER ROGALSKI
LAWRENCE ROLKA
JOHN ROSAS
ARLENE ROSEFELT
VIRGINIA ROSELLE
LARRY RUFFLE
KATHLEEN RUNDELL
GARY RUPERT
GERALD SAK
RUMALDA SANCHEZ
MATTIE SANDERS
BILL SARGENT
SARAH SAULSBERRY
JOYCE SAVAGE
DEAN SAVELL
DOROTHY SAWATZKE
SHIRLEY SCARBOUGH
MONTE SCHMIDT
ELSIE SCHMIDT
HELEN SCHMIDT
ROBERT SCHNETZLER
BEVERLY SCHNEUKER
MARILYN SCHOTT
SANDRA SCHRAH
JACQUELINE SCHROEDER
EVELYN SCHUETTE
NANCY SCHULER
CLARENCE SCOTT
CAROLYN SCOTT
MARIE SCOTT
SALLY SEARS
ARNOLD SEDER
DORIS SEEGMILLER
SHIRLEY SEVERANCE
JOHN SHATTUCK
SHIRLEY SHAVRONACH
JOAN SHAVERS
MILFORD SHELTON
JOYCE SIEMS
GAIL SIENKIEWICZ
EMMA SIEVERT
LIONEL SIMMONS
ELAINE SIMON
GERALD SINGER
ARNIS SKADULIS
IRENE SLASKI
DUANE SLATER
FREDERICK SMIETANA
EVELYN SMITH
KENNETH SMITH
LORRAINE SMITH
MARGARET SMITH
MARIOIN SMIITH
PATSY SMITH
PEGGY SMITH

VIRGINIA
SNELENBERGER
RITA SOCHA
YVONNE SOCHA
BARBARA SOMMERS
SHIRLEY SOMMERS
JUNE SOULE
ROBERT SOULE
GARY SOVIA
JEAN SOWATSKY
HENRY SPARK
MARGARET SPARKS
RUTH SPEERS
KEITH SPEIRAN
JOEY STANILUS
JOHN STANTON
SHARON STAVELY
ROBERT STEELE
HUGH STEVENSON
CHARLES STORK
GERALD STUART
GENEVA SULLIVAN
CELIA SWAN
PATRICIA SWANTEK
MARRON SWART
MARK SYMONS
ROBERT SYMONS
ALOYSIUS SZYMANSKI
LORRAINE TARRANT
BETTY TAYLOR
ROBERT E. TAYLOR
RAYMOND THAYER
GERALD THOMAS
DORIS THOMPSON
ELMER THOMPSON
JEAN THOMPSON
MINNIE THORNTON
LYNN TONKS
VIRGINIA TRIEB
MARY TRIER
EVELYN TRYBULSKI
ELSIE TUKE
MARY ELLEN TURNER
PATRICIA VAN DUREN
DALE VAN NORMAN
TERRY VAN WORMER
AMALIA VILLARREAL
MARILYN WARNER
HAZEL WARRINER
JAMES WARRINER
ERNESTINE
WASHINGTON
MARY WASHINGTON
WILLIAM WASHINGTON
CHARLENE WATERS
DELBERT WATTERS
BONNIE WATSON
OLGA WATSON
RAYMOND WEAVER
WESLEY WEHNER
WAYNE WEIL
JEAN WENDT
LORRAINE WESLEY
BEVERLY WHITE
SALLY WHITE
SALLY WHITEHOUSE
BETTY WICKER
RICHARD WIENICKE
MARY WILDE
RICHARD WILINSKI
BARBARA WILKINSON
ALICE WILLETTE
ALICE WILLIAMS
BARBARA WILLIAMS
DONNA WILLIAMS
DORA WILLIAMS
ELLA WILLIAMS
RAMON WILLIAMS
RICHARD WILLIAMS
SUE CAROL WILLSON
ANDREW WILSON
WILMA WILSON
JAMES WINCHESTER
CHARLES WINDHORST
GERALD WINTERS
JANICE WINTERS
PAT WOJCIK
ROBERTA WOLFE
KAY WOLINSKI
MARY WOLINSKI
PATRICIA WOLINSKI
CAROLYN WOLKENS
JAMES WOODINGTON
BEVERLY WOODWARD
DOROTHY WOOLL
RONALD WORTHINGTON
SHEILA WRIGHT
DOROTHY YARMUTH
ROSALIE YEAGER
PHALLE YOUNG
THOMAS YOUNG
RITA ZAKIZEWSKI
JOYCE ZCHOERNER
JOYCE ZIMMER

GYM TEAM

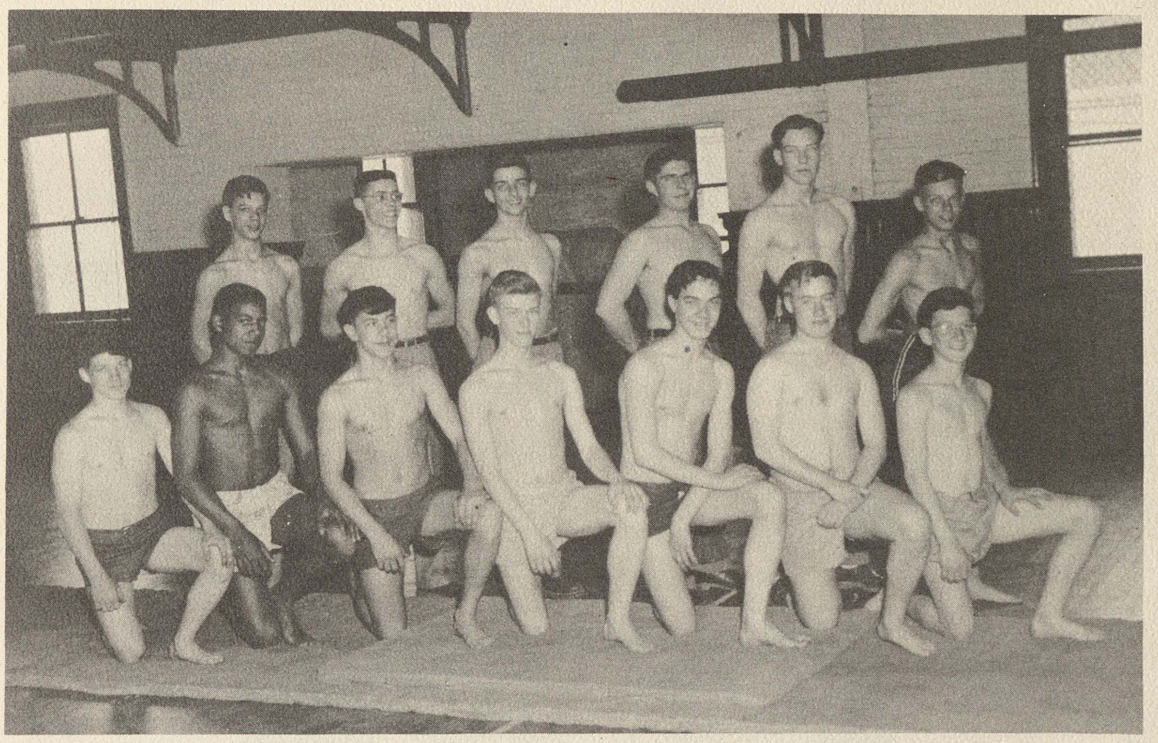

Gym team includes (left to right): Jack Allish, Herb Whilby, Gilbert Hill, Keith Gnirs, Joe Lee, Walter Markey, Richard Allish.

Second row (left to right): Don Skrelunas, Bob Lindy, Russ Thayer, George Wilber, Ray Ferrell, Bob Zietz.

SPORTS

Athletic coaching staff (left to right): Kenneth Gray, football; Larry Laeding, football and basketball; J. Ross Mitchell, faculty manager of athletics; Eugene Rydahl, tennis; Read (left to right): Herbert Korf, football and track; Stanley Stull, baseball; Arthur Lauer, football; John E. Jacobson, football.

FOOTBALL

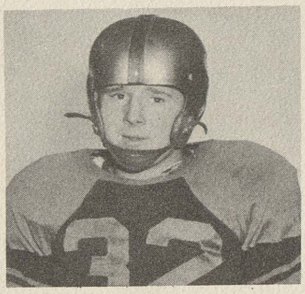

DON MERCIER, Guard

DICK RAY, Fullback

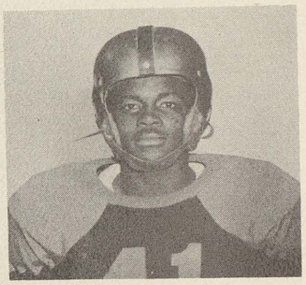

DORIS LOWERY, Halfback

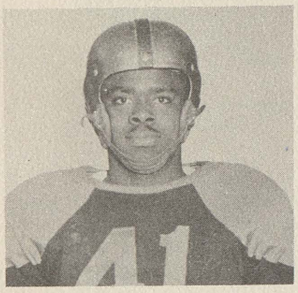

JOE BERRIEN, Guard

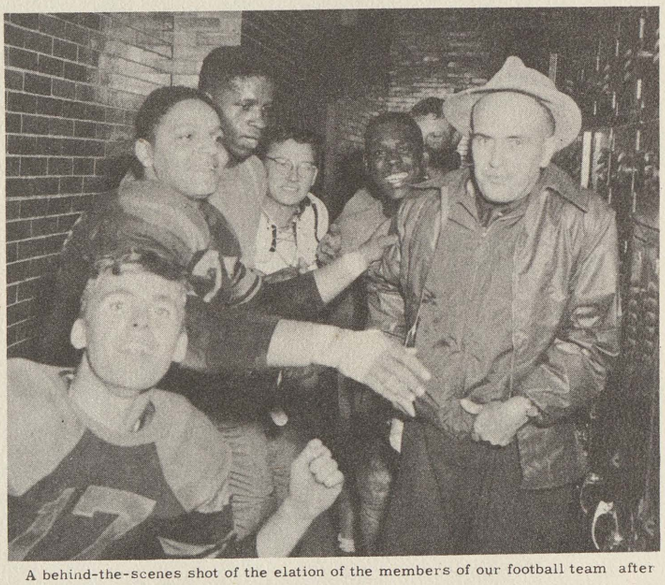

A behind-the-scenes shot of the elation of the members of our football team after a victorius Friday night game. The group includes (left to right): Bob Maturen, Bill Patton, Andy Shepard, Marvin Wilinski, Lee King, Jerry Kurek, and Coach Herb Korf.

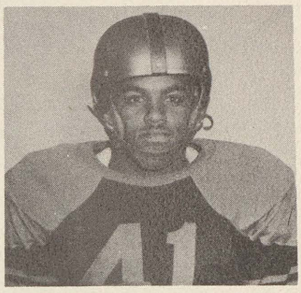

BRUNSON JACKSON, Halfback

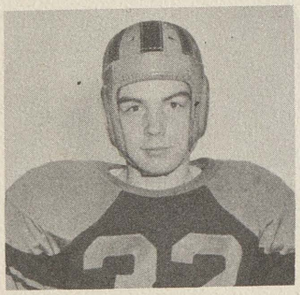

DICK SCHULTZ, Quarterback

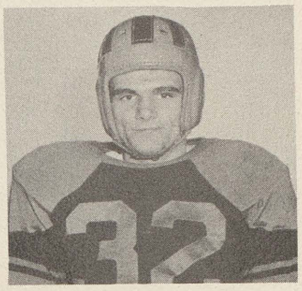

DON KERN, Halfback

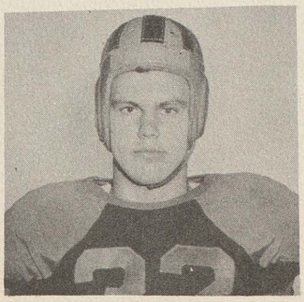

DON COLBATH, Tackle

VARSITY

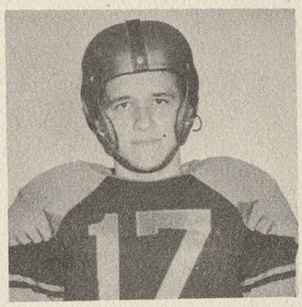
RAY BOETTCHER, Center

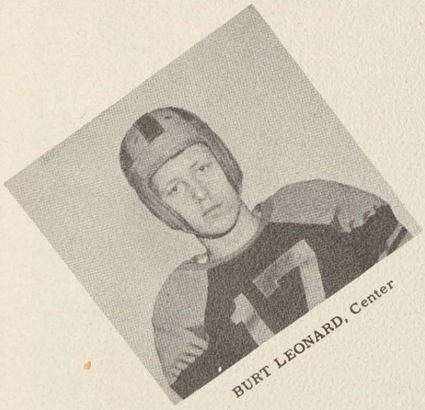
BURT LEONARD, Center

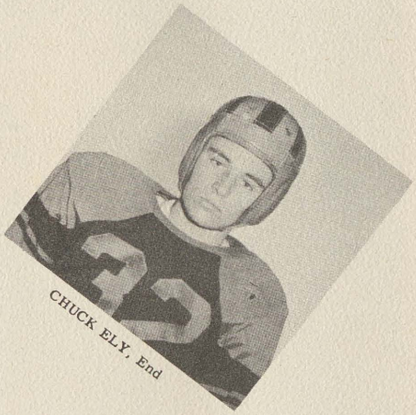
CHUCK ELY, End

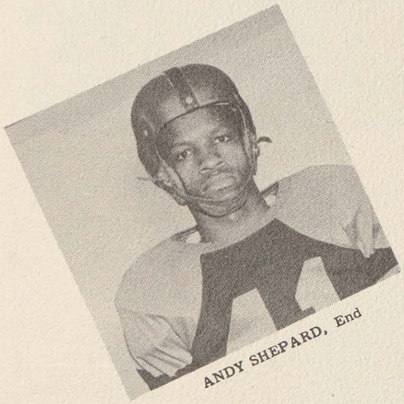
ANDY SHEPARD, End

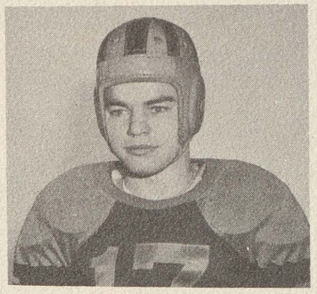
JERRY WESSELY, Quarterback

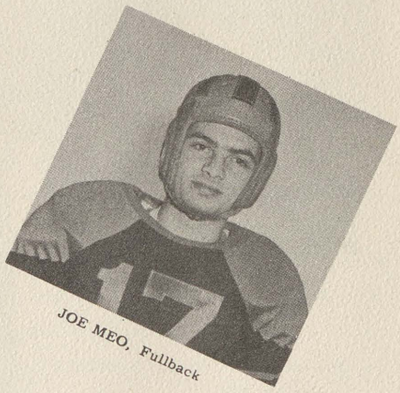
JOE MEO, Fullback

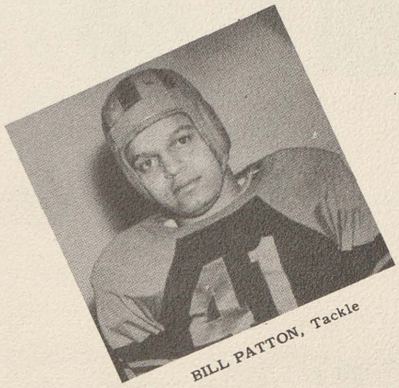
BILL PATTON, Tackle

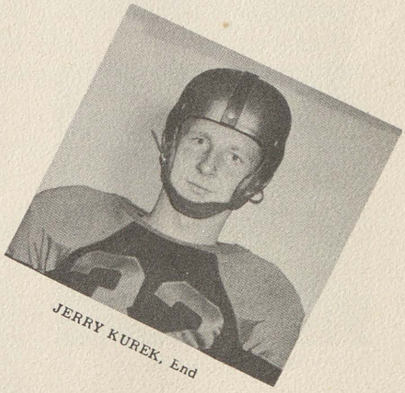
JERRY KUREK, End

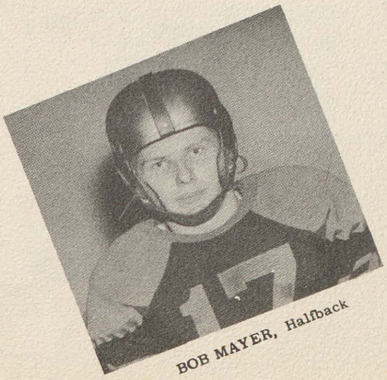
BOB MAYER, Halfback

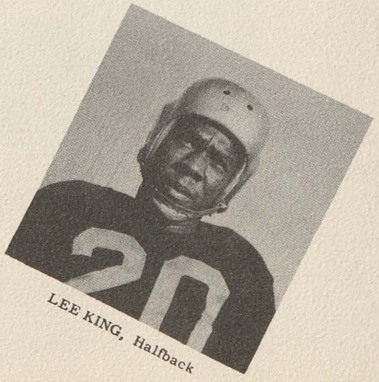
LEE KING, Halfback

RESERVES

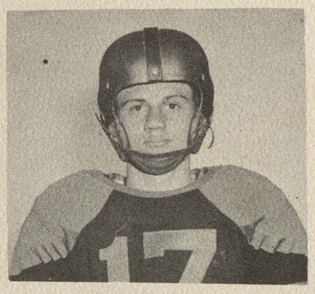

BOB PILDNER, End

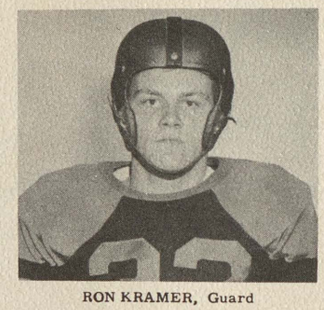

RON KRAMER, Guard

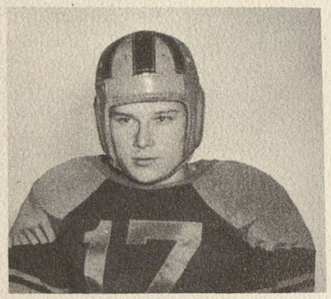

MARVIN WILINSKI, Fullback

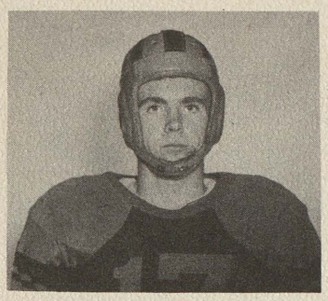

BOB MATUREN, Quarterback

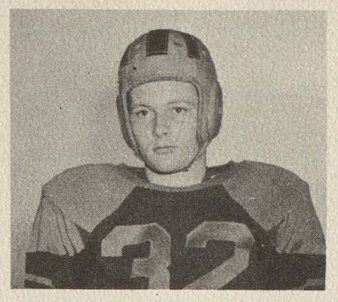

MARVIN EURICK, Center

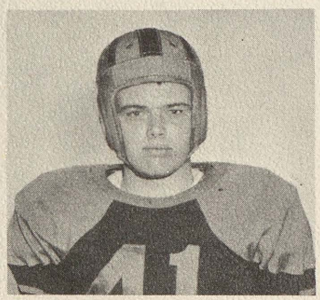

BOB FITZGERALD, Guard

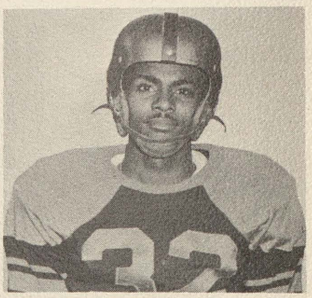

ART LILES, End

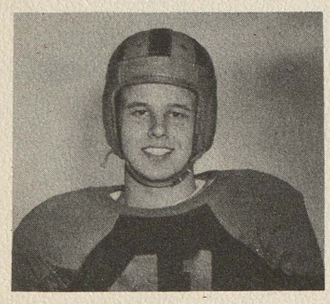

JOHN GORMAN, Tackle

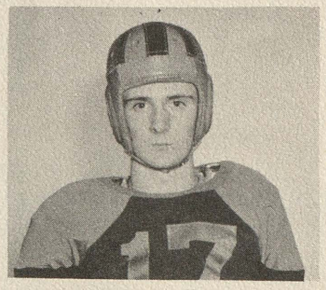

GEROGE HERM. End

DON GARDY, Halfback

VARSITY

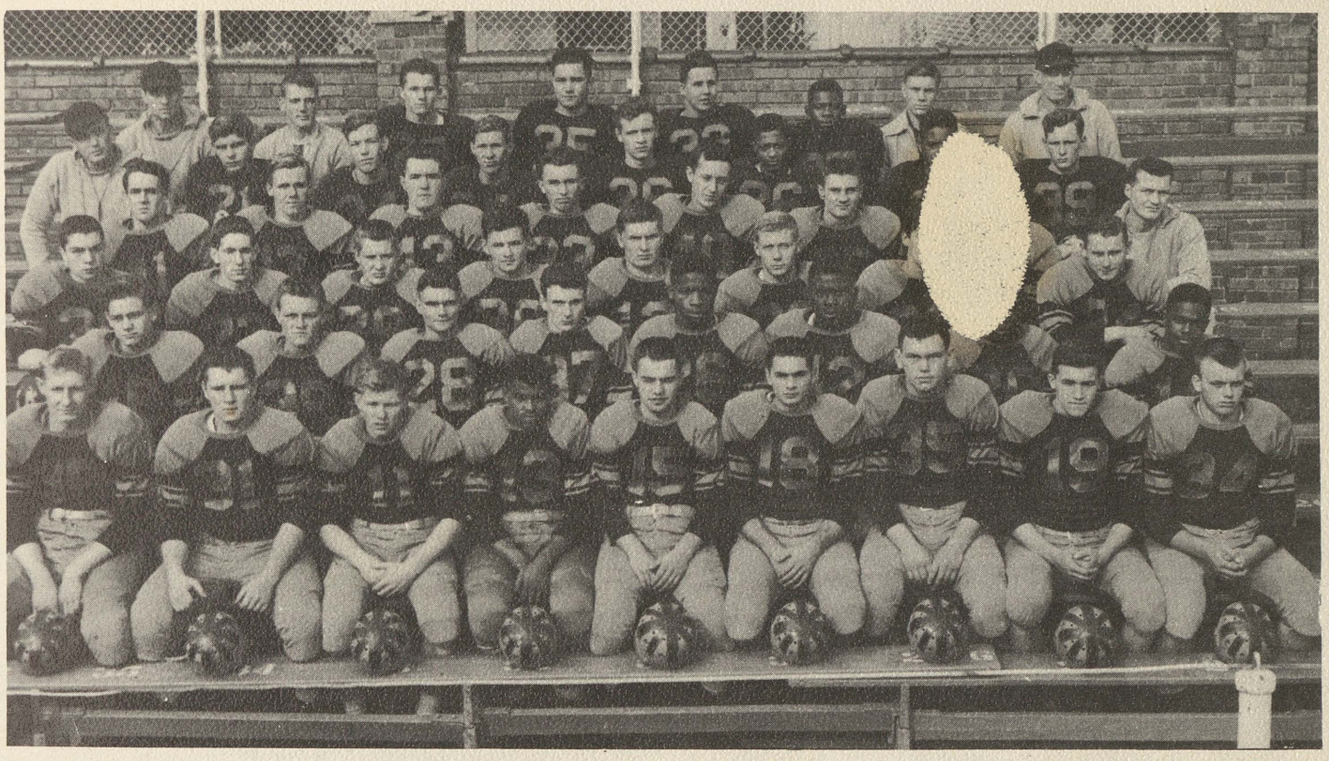

Front row (left to right): Jerry Kurek, end; Don Mercier, guard; Bob Mayer, halfback; Brunson Jackson, halfback; Jerry Wessely, quarterback; Joe Meo, fullback; Don Colbath, tackle, Ray Boettcher, center; Bob Fitzgerald, guard.

Second row (left to right): Dick Ray, fullback; Ron Kramer, guard, Don Kern, halfback; George Herm, end; Andy Shepard, end; Joe Berrien, guard; Lee King, halfback; Doris Lowery, halfback.

Third row (left to right): Dick Schultz, quarterback; Gilbert Rupp, end; Jack Gustin, tackle; Jack Clair, tackle; Roger Warner, guard; Jerry Donahue, tackle; Nick Barris, center; Marvin Wilinski, fullback; Don Reynolds, tackle; Bob Maturen, quarterback; Gene Manning, guard; Chuck Ely, end; Burt Leonard, center; Bob Pildner, end; Bill Patton, tackle; Jim Blenkhorn, coach.

Fourth row (left to right): Herb Korf, head coach; George Wilbur, guard; Ray Ferrell, tackle; Mike Suzicki, end; Alfred Arnold, halfback; Alvin Jornigan, halfback; Herbert Whilby, guard; Marv Eurick, center.

Fifth row (left to right): Larry Laeding, coach; Jerry Easlick, manager; George Purvis, end; Larry Tomlinson, tackle; John Gorman, tackle; Tom Sanders, quarterback; Art Paquerre, manager; Stanley Stull, coach.

Saginaw	7	Grand Rapids South	6
Saginaw	19	Lansing Sexton	6
Saginaw	6	Flint Northern	0
Saginaw	13	Midland	0
Saginaw	25	Bay City Central	21
Saginaw	0	Owosso	7
Saginaw	0	Flint Central	35
Saginaw	40	Pontiac	7
Saginaw	27	Arthur Hill	6

The athletic teams of Saginaw High won championships in basketball, track, and football in '51. The '51 football season was a fitting ending for sports in this calendar year.

No question about it, this 1951 team, in my mind, was one of the best I have ever coached. Early in the season the team pleased its coaching staff when it held Grand Rapids South on the six inch line for four downs to win 7-6.

It then showed the power it had in beating Flint Northern 6-0. In this game Lee King's running power and Bob Mayer's open field running and the defensive line play was outstanding.

Then came the Bay City Central game. Bay City, up to this time, was undefeated, and at half time was leading Saginaw High by a score of 21-7. I can assure you that the coach was not feeling very confident at this time. However, Bob Mayer broke loose for a touchdown on the second play at the start of the half, and Saginaw was back in the ball game and off to the races. In this game, Jerry Wessely and Andy Shepard teamed up for two touchdown passes. The team just would not be beaten and came out 25 - 21 -----the victors.

(Continued on Page 86)

VARSITY

Every team must be beaten once to be a great team, and this team was no exception. Flint Central took us to the tune of 35 - 0. We don't know why but I am sure that this defeat made us a better team.

The next game was that with Pontiac and Saginaw High won 40 - 6.

Then came the Thanksgiving game with Arthur Hill in which I feel that the boys played their greatest game of the year. We won 27 - 6 to take the Valley championship, with everyone playing great ball.

To me, their coach, this was a great ball team.

COACH HERB KORF

JV basketball

The '52 edition of the Junior Varsity basketball team compiled a season's record of nine victories and six defeats.

The squad was made up entirely of sophomores, and against teams of comparative experience, the little Trojans more than held their own.

Arthur Hill and Bay City Central were the only two teams that defeated them twice.

STANLEY STULL

Sophomore football

The Sophomore (lightweight) football team had a two game schedule for the entire season and due to snlw had to cancel their game with the Arthur Hill team.

They played the Midland Fresh-Soph team to a 6-6 tie, and in an early scrimage with Arthur Hill showed power and great running ability lead by such backs as Mason, Wilienski, and Wilson.

The team had much fire and desire to play and always played to win. A full schedule would have given them valuable experience.

ARTHUR LAUER

FOOTBALL

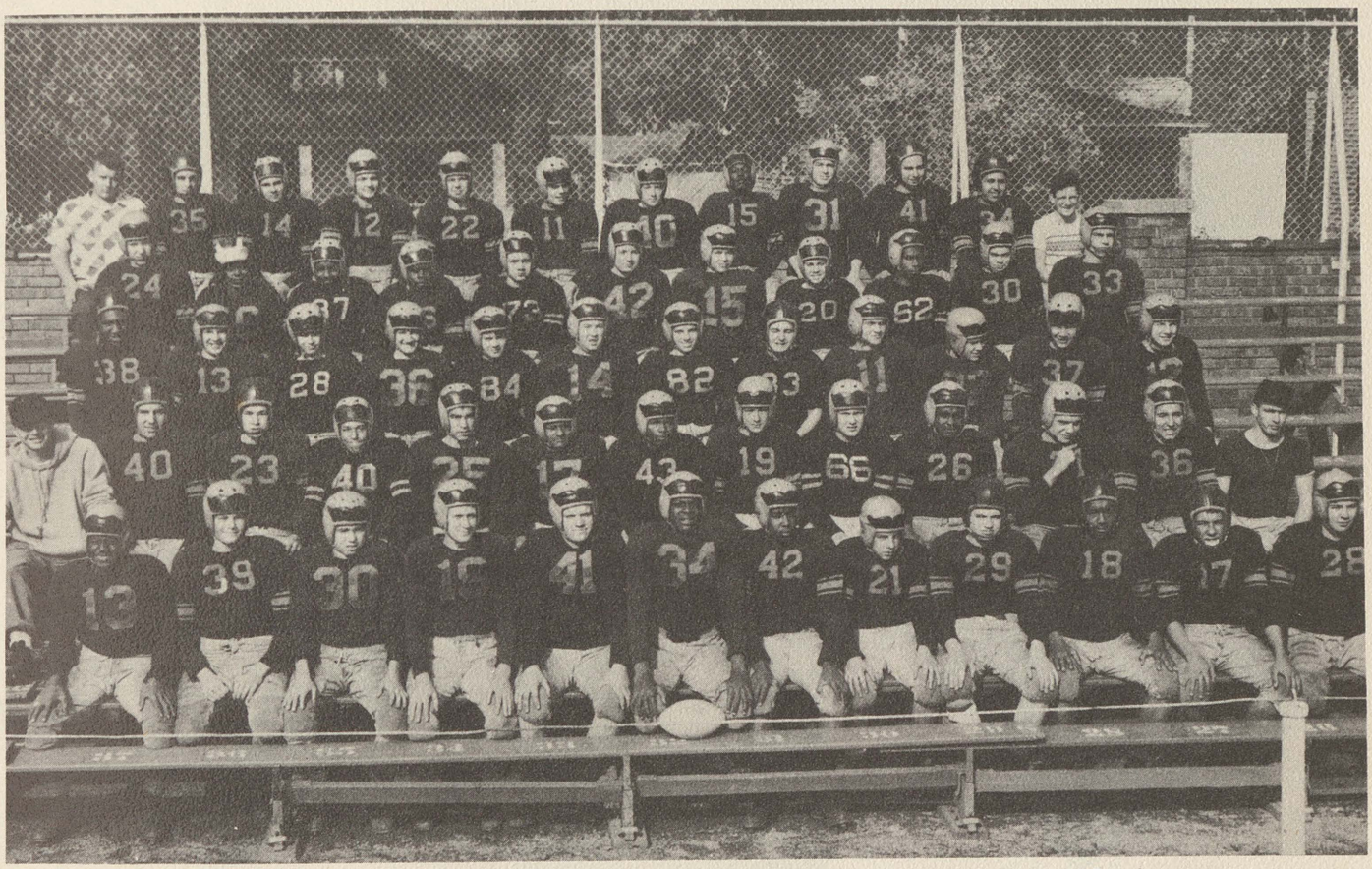

First row (left to right): Russo McClain, Gary Rupert, Jim Nolan, Jim Woodington, Bob Symons, Tom Hall, Arnold Ray, Karl Freicherger, Rodney Brown, Lionel Simmons, Ken Anderson, Ted Pawlik.

Second row (left to right): Coach Art Lauer, John Blondin, Dale Reezt, Leslie Perry, Bill Holton, Alvin Ponder, Joe Atkins, Richard Wilinski, Milford Shelton, Al Jackson, Joe Rice, Robert French, Coach Ken Gray.

Third row (left to right): Jordan Walt, Larry Ruffle, Richard Reichle, Dick Williams, Bob McCellan, Tillmon Green, Jay Haite, Jack Granville, Andrew Wilson, Fred Kelly, Monte Schmidt, Douglas McDougal.

Fourth row (left to right): Bob Lynn, Charlie Ellis, John Stanton, Preston Mason, Leonard Meleski, Bob Beam, Marty Simmons, Jack Klatt, LaVonne Davis, Victor Crowley, Lyle Davis.

Fifth row (left to right): Manager Tom Forest, Tommy King, Bob Bukaweski, Jerome Mazairzs, Ron Fruk, Joe Orlowski, Lloyd Paulus, Bradly Dawkins, Duncan McDonald, Eugene Kwaiser, Roy Garza, Manager Dick Allish.

The Junior Varsity football squad had a very interesting and enjoyable season. A loss to Midland was the only blemish of the '51 schedule.

The highlight was defeating Arthur Hill in the annual Little Brown Jug game.

It is hoped that the JV boys will carry on with their spirit and desire to win as varsity squad members during their Junior and Senior years.

KEN GRAY

VARSITY

FORWARD RAY BOETTCHER

FORWARD BOB PILDNER

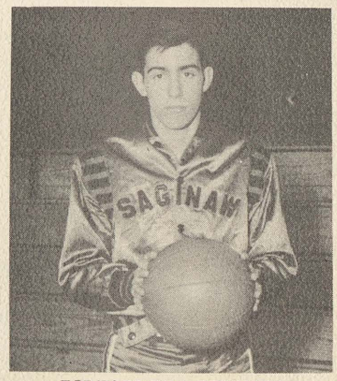
FORWARD BILL BENJAMIN

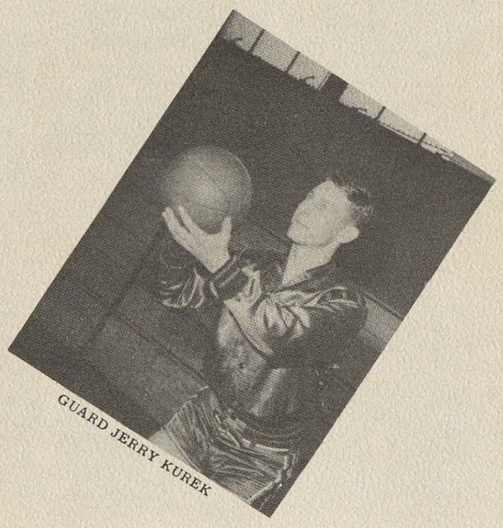
GUARD JERRY KUREK

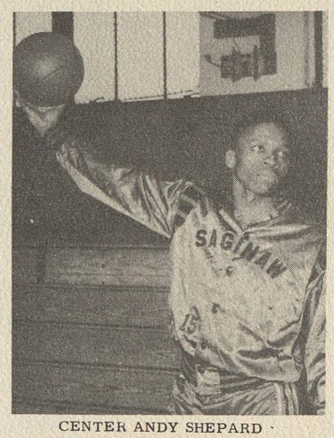
CENTER ANDY SHEPARD

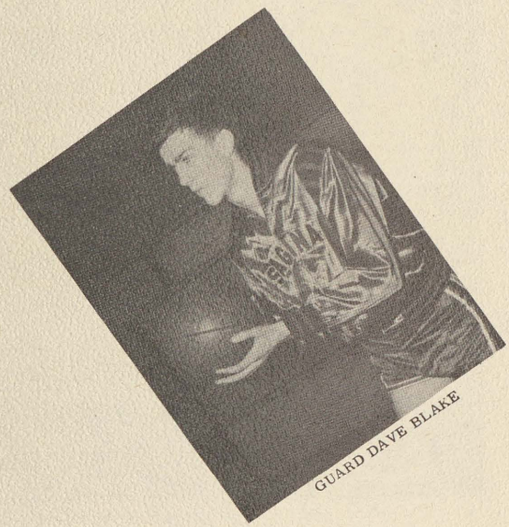
GUARD DAVE BLAKE

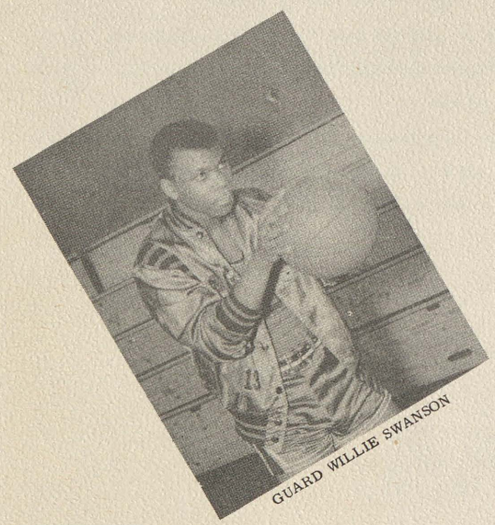
GUARD WILLIE SWANSON

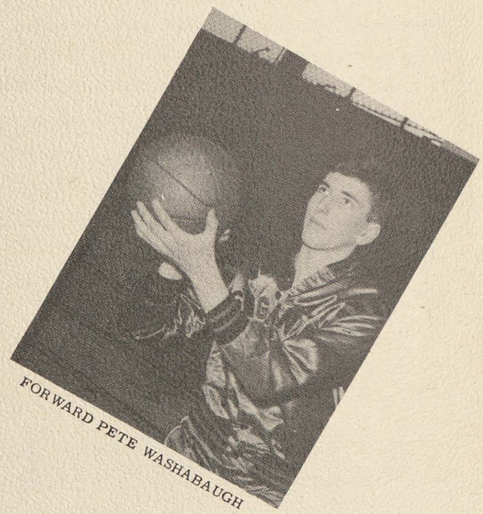
FORWARD PETE WASHABAUGH

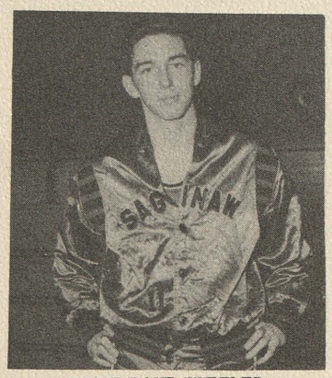
GUARD DAVE WHEELER

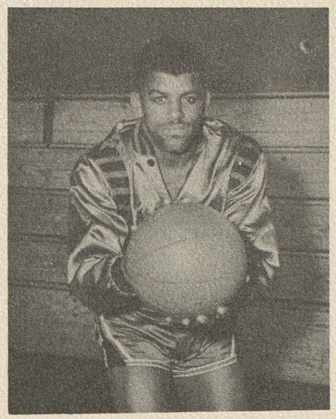
FORWARD BRUNSON JACKSON

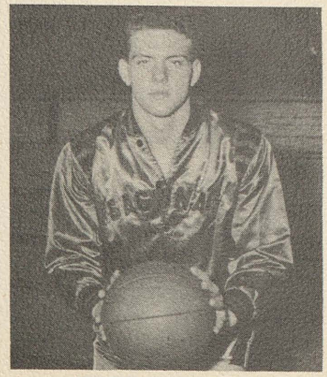
CENTER HARRY LOTH

BASKETBALL

First row (left to right): Brunson Jackson, forward; Bob Pildner, forward; Andy Shepard, center; Jerry Kurek, guard; Dave Blake, guard; Willie Swanson, guard.

Second row (left to right): Bill Benjamin, forward; Harry Loth, center; Pete Washabaugh, forward; Dave Wheeler, guard; Ray Boettcher, forward; and Coach Larry Laeding.

FLASH

Top honors to ANDY SHEPARD, Valley scoring champion and member of the All-State Class A team as decided by the Detroit Times-Free Press.

Filling the two positions vacated by all-state forward Webster Kirksey and Chester Allen, regulars form the '51 Valley championship team, was the major problem confronting Coach Larry Laeding as the '52 season got under way. Lansing Eastern, Ann Arbor, Fordson, and Toledo Scott went down in order, and the problem seemed solved.

The Trojans won six games before bowing down to Flint Northern 57 - 56. They ended the season with 12 victories and 5 defeats.

Having their ups and downs, the Trojans reached their lowest point when they were upset by a weak Bay City team 47 - 41. Highlighting the '52 basketball season was a 61 - 59 overtime victory over Flint Northern in the first game of the regional tournament.

LARRY LAEDING

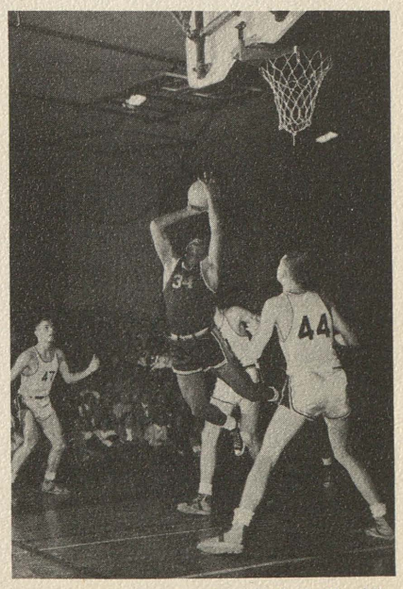

Showing the "Shepard Form", Andy (No. 34) leaps for the basket.

BASEBALL

Bottom row, left to right: Bob Kouts, outfield; Jerry Wessely, outfield; Clinton House, infield; Bob Latoski, outfield; Chuck Ely, outfield; Jim Rupert, infield; Stan Stull, coach.

Second row, left to right: Wayne Packard, outfield; Don Spiekerman, catcher; Joe Meo, infield; Dick Ray, infield; Harry Bourbina, pitcher; John Richards, manager.

Third row, left to right: Jerry Kurek, outfield; Bill Byron, outfield; Dick Kramer, pitcher; Larry Kellog, infield; Jim Howell, infield; Ron Kramer, catcher.

After winning only one game out of the first six, the Trojans managed to salvage an otherwise mediocre season by winning four out of the last five games.

In overall competition the final standing was six losses against five victories. However, by defeating previously undefeated Arthur Hill in the second encounter, Saginaw tied for second place with Flint Central and Arthur Hill in the Valley League.

STANLEY STULL

SCORES

Saginaw	4	Pontiac	10
Saginaw	1	Midland	7
Saginaw	4	Owosso	6
Saginaw	3	Bay City Central	7
Saginaw	13	Bay City Handy	7
Saginaw	4	Flint Northern	9
Saginaw	3	Arthur Hill	4
Saginaw	6	Bay City Central	5
Saginaw	0	Midland	10
Saginaw	2	Arthur Hill	1
Saginaw	8	Flint Central	3
Saginaw	6	Bay City Handy	7

	AB	R	H	BR	SH	TB	AVE.	OBE	SA
Wessely	37	7	12		2	16	.324	0	.324
Ely	9	3	4		0	7	.444	1	.555
House	28	6	4		0	7	.143	1	.175
R. Kramer	18	1	2		0	4	.111	3	.277
Kellogg	21	2	7		1	7	.333	2	.428
Spiekerman	7	0	0		0	0	.000	0	.000
Ray	14	0	2		0	2	.143	1	.214
Kurek	10	0	1		0	1	.100	0	.100
Latoski	3	1	0		0	0	.000	0	.100
Meo	13	3	4		0	5	.308	2	.461
D. Kramer	4	2	2		0	2	.500	0	.500
Bourbina	2	0	0		0	0	.000	0	.000

TRACK

The track team includes front row (left to right): Eugene Moore, Ron Hearin, Thomas Misner, Robert Woods, George Moultrie, William Pruitt, Richard Thompson, Charlie Garrett, Webster Kirksey, Richard Conley.

Second row (left to right): Ronald Karow, George Herm, Keith Gniers, Arthur Liles, Lee King, Brunson Jackson, Jim Bukaweski, Bob Mayer, Tom Fry, Marvin Wilinski.

Third row (left to right): Tommy Lee Sanders, Don Gardey, Lawrence Tomlinson, Ray Farrell, David Blake, Don Poorman, Gilbert Gill, Charles Ellis, Jack Harrigan, Leroy Mathews.

Fourth row (left to right): Jack Allish, Bentley Bremer, Don Mercier, Bob Pildner, Gene Manning, David Wheeler, Bill Morgan, Alvin Jernigan, Birtrell Fields, Ray Sundeck (student-manager).

Fifth row (left to right): Art Paquette (student-manager), Jim Farley, Coach Bill McMullin, Coach Ken Gray, Coach Herb Korf.

IMPORTANT MEET RECORDS

RIVER ROUGE RELAYS:

1. Arthur Hill (first)	32 1/2
1. Saginaw High	17 1/3

MR. PLEASANT RELAYS:

1. Arthur Hill	83 3/5
2. Saginaw High	78 3/5

REGIONAL TRACK MEET (at Ypsilanti)

1. Saginaw High	81 3/5
2. Pontiac	42 9/20
3. Flint Northern	36
4. Wayne	17
5. Dearborn	15 1/10
6. Ypsilanti	12 3/5

SAGINAW VALLEY MEET (Sixth in a row)

1. Saginaw High	55 1/2
2. Arthur Hill	50
3. Pontiac	29
4. Flint Central	23
5. Flint Northern	22 1/2
6. Bay City Central	21

STATE MEET

1. Grand Rapids Ottawa Hills	27 3/4
2. Arthur Hill	24 3/4
3. Ann Arbor	24
4. Flint Northern	21
5. Saginaw High	20 3/4
6. Grand Rapids Catholic Central	20
7. Battle Creek	16 3/4
8. Pontiac	16
9. Monroe	15
10. Grosse Pointe	10
11. Grand Rapids Union	10

Twisting in mid air, Gilbert Hill completes his pole vault leap.

TRACK

Out to win Bob Mayer speeds toward the finish line.

"Wee Webbie" Kirksey displays his winning form before an awe-struck audience.

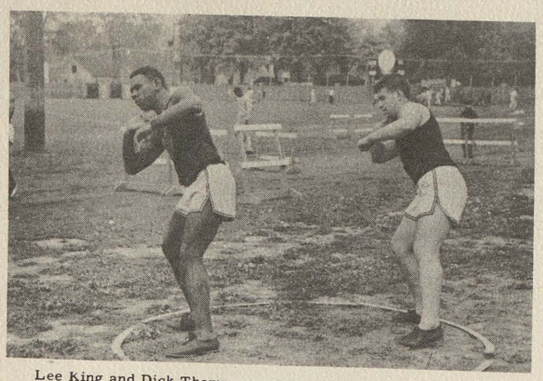

Lee King and Dick Thompson ready themselves for the shot put throw.

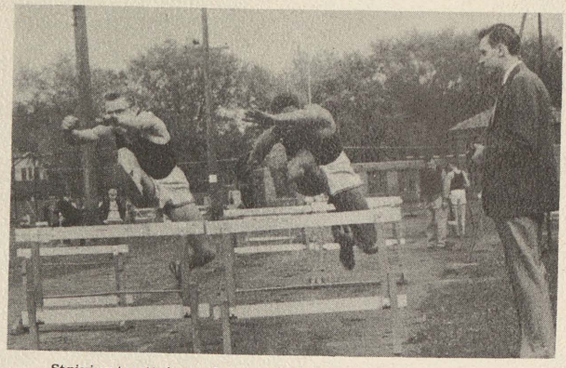

Striving to attain perfect co-ordination, Jim Bukaweski and Brunson Jackson jump the hurdles.

Saginaw High's entries to the 880 yard relay race were (left to right): Richard Conley, Bob Mayer, Jim Bukaweski, and Moe Woods.

The Medley Relay team includes (left to right): Charlie Garret, Marvin Wilinski, George Herm, and Jack Harrington.

GIRLS ATHLETIC ASSOCIATION

Co-ed Letter winners, up to March 26

(Left to right): Verna Stevenson, Glennie Irwin, Martha Moritz, Mary Grindahl, Marilyn Hallman, Betty Diment, Eleanor Malecki, Betty Jean Shavers, Lorraine Hall, and Gloria Hill.

"Let serve, reserve, no point!" That's the cry around volleyball time. "Double dribble, free shot!" suggests basket ball season; and last we hear strike, balls, home runs telling us it is spring and softball. All this leads one up to the gym entrance on Weadock Street. During the year, the girls play those three major sports plus badminton, bowling, table tennis, shuffleboard, and square dancing.

We try to develop our bodies, as well as our minds, by learning how to referee games, keep score, and especially good sportsmanship. This sportsmanship is further carried out in the after school activities, where the girls, by earning points, may obtain an old English Letter "S." Wearing an "S," is an honor cherished by all the girls; but more important it represents good times and clean fun had by all girls who play over at the girls gym.

GLORIA MOORE

Girls' Gym Instructor

"NEW SAGINAW" BEGINS!

Unloading the first shipment of steel for the NEW SAGINAW!

Those are detailed maps!

IT TAKES PLENTY OF DIGGING!

Members of the Board of Education dig that first shovel full of dirt!

Now get to work, Mac!

STUDENT GOVERNMENT DAY EXECUTIVES

Student Government day officials (front row, left to right): Themie Majoras, Wayne Kuhn, Don Kern; (back row, left to right): John Tarachas, Charles Ely, Jerry Socier, and Robert Salmer.

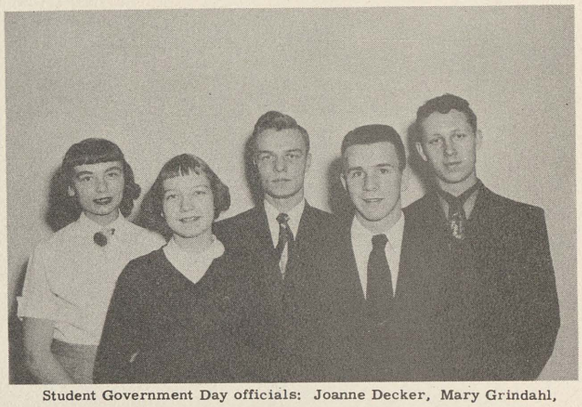

Student Government Day officials: Joanne Decker, Mary Grindahl, Ronald Smith, William Morgan, and Bert Leonard.

Hostesses (Y-Teens) line up behind their guests at the 1952 Basketball Banquet at the Home Dairy, March 25.

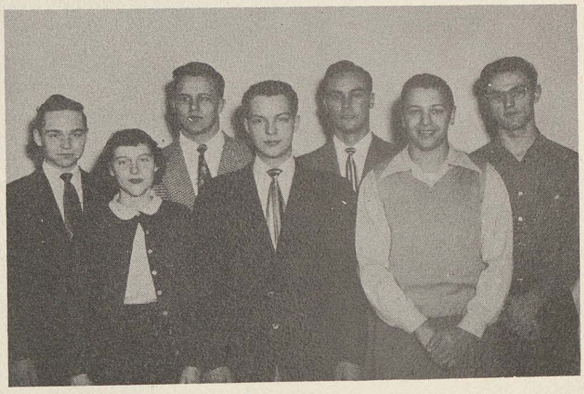

Student Government Day officials (left to right): Sally Woolever, Ed Hobbs, Frank Roenicke, Harold Anderson, John Gorman, Don Spiekermann, and Harold Howey.

Another scene from the 1952 Y-Teens basketball banquet!

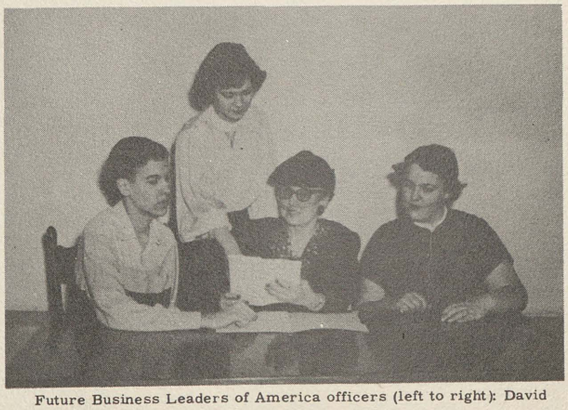

Future Business Leaders of America officers (left to right): David Hummel, Marlene Greuling, Mrs. Mabel King, sponsor; and Janet Reeder.

AUTOGRAPHS

Leon Rosenberger
6/11-52

AUTOGRAPHS

Good wishes
Mary Fournier

Loads of luck
Shirl

Good Luck
always Mary
Lynda Kowalski

Best Wishes
Mary Jennson
"53"

Good luck
Shirley Ann Kuhn
"52"

Good Luck
Myra Lee Fowler

To Margaret
Lucky Girl!
Rita Fendlyn

Eve Espanza
'53

Ernest Plant
"52"

Best of luck
Betty Jovack
"54"

Good Luck
Barbara Lenes
"52"

Best of luck to a sweet friend
Marge Pflueger

Mary Lou Brown
Best of Wishes
"53"

Connie Vleasley
"52"

Best of luck
Jackie

Best of luck
Shirley Jones

Best of luck
Theresa Ann Nowak
"52"

Janet Shiell
"03"

Best of luck!
Mary L. Hovey

Loads of luck
Theresa Martin
"52"

Best of luck
to a sweet girl.
Connie Sauter

Theresa Dazzo
"52"

Dorothy Sullivan
"52"

SENIORS

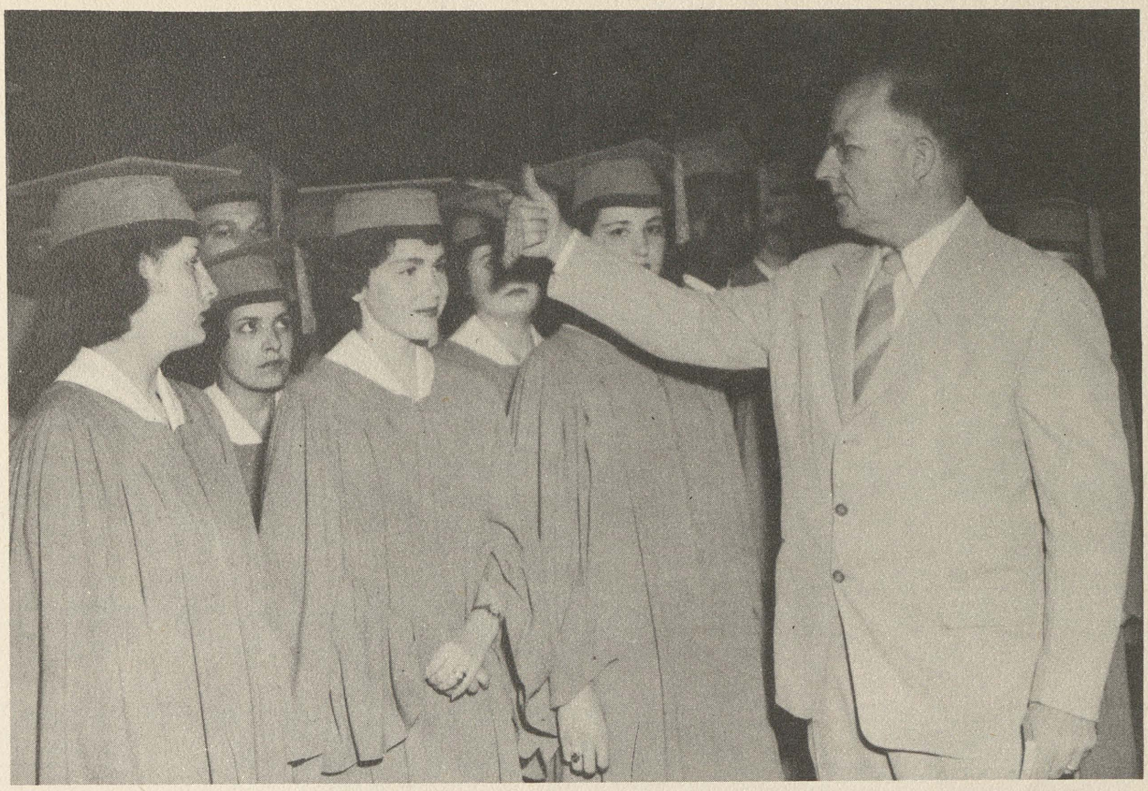

SENIOR COUNCILOR C. AMES MAYWOOD makes a final check on those Senior caps!

Lining up for that solemn Commencement march at the City Auditorium.

Trojan Field-Song

(A ROLLICKING MARCH-YELL-SONG)

Written for Daisy E. Miller and Lorin D. Miller. Words and Music by Member '05 Track Team.

Copyright, 1931, by Daisy E. and Lorin D. Miller

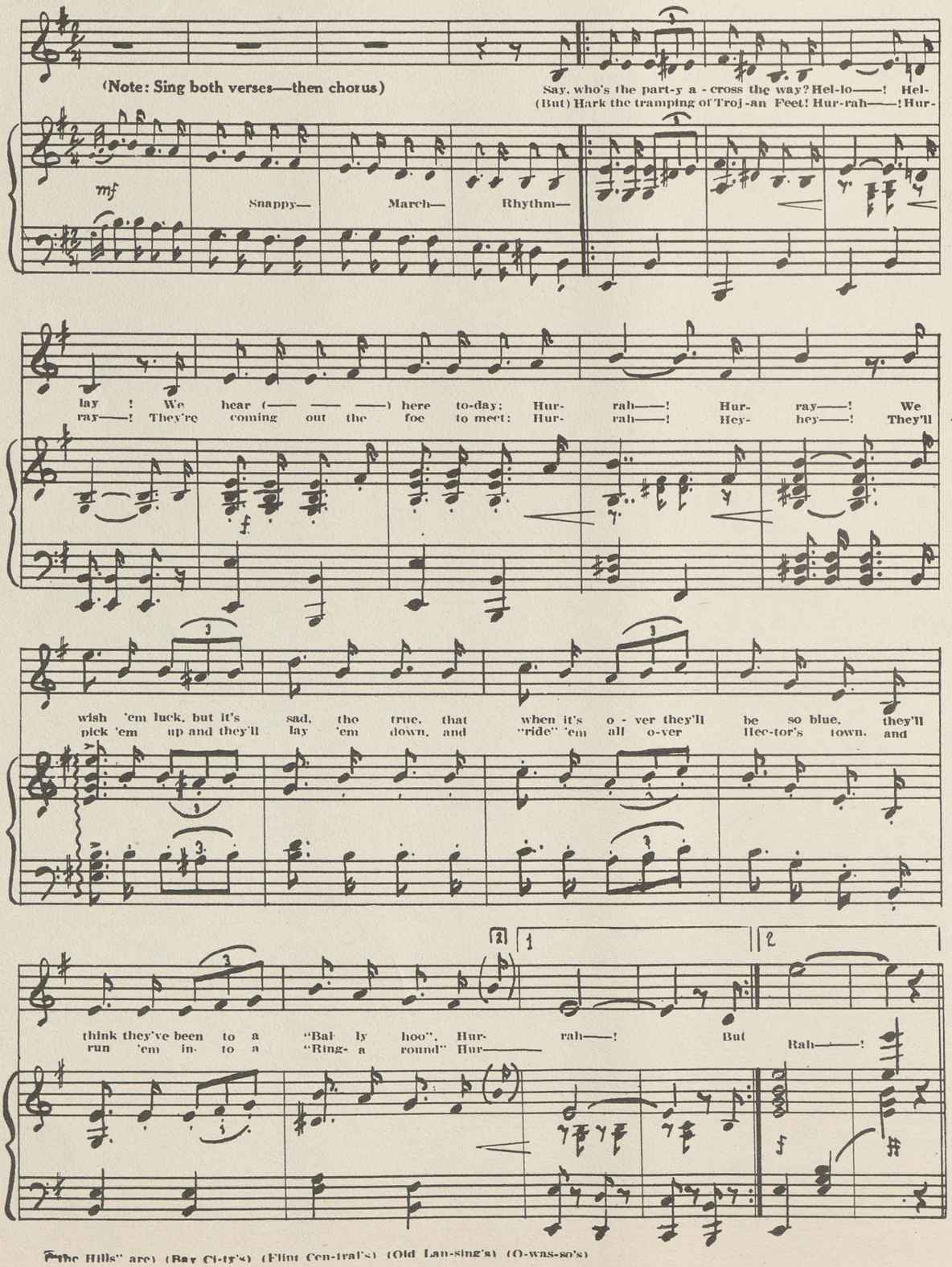

"The Hills" are) (Bay Ci-ty's) (Flint Cen-tral's) (Old Lan-sing's) (O-was-so's)

(CHORUS-INTRO)

T——— R——— O— J— A— N— S! OH

HAIL——— TO THE ONES WE LOVE LOYAL AND FAITHFUL EV———ER; TRUE——— AS THE

STARS A— BOVE, FIGHT ING ON FOR VIC-TO RY TO - GETH ——— ER. SO——— 'TILL THE

DAY IS DONE——— FIGHT! FOR EAST SIDE HIGH! LET'S RIP 'EM UP AND 'EM; IT'S A BUST

OLD GOOD TROJAN CUSTOM AND WE'LL SEND (———) IN THE LOVE MORN———ING. MORN———ING.

"THY I LLS" OUR (BAY CI-TY) (FLINT CEN-TRAL) (OLD LAN-SING) (O-WAS-SO)

America's Finest Men's Wear

- HICKEY-FREEMAN CLOTHES
- JOHNSON & MURPHY SHOES
- MANHATTAN SHIRTS

MUELLER BROS., Inc.
BANCROFT HOTEL BLDG.

SAGINAW PHOTO SUPPLY

"YOUR KODAK DEALER"

Tel. 2-7962

515 E. Genesee Ave. Saginaw, Michigan

Expert Watch, Clock and Jewelry Repairing
Engraving and Diamond Setting

Schwab
JEWELER
504 EAST GENESEE

Official Watch Inspector for
C. & O., M.C. and G.T. Railroads

Telephone 6221
SAGINAW, MICHIGAN

SAM SOWULESKI & SON

MEATS & GROCERIES

Phone 3-9831 1625 Webber St.

GARBER BUICK COMPANY

Telephone
2-4141

110 West
Genesee Avenue

SAGINAW 57, MICHIGAN

For Photos to Keep
For Your Future

. . . IT'S . . .

NATIONAL
PHOTO SERVICE

342 Broadway - Lorain, Ohio

"Your Official Chum-Picture"
PHOTOGRAPHER

Say It With Flowers

FOR QUALITY FLOWERS

Grohman
THE FLORIST

"SAGINAW'S TELEGRAPH FLORIST"

Jefferson at Tuscola Phone 2-6104

93 Ounces of Progress

No one could ever call a typical 1880 telephone operator light-headed. Especially when she had her headset on—all six pounds six ounces of it.

That 1880 headset, though, was a good piece of equipment—the best of its day. But with its box-like transmitter and leather harness, it couldn't, by any stretch of the imagination, be called comfortable.

Today, of course, it's a different story. The telephone operator now wears a streamlined headset that weighs only nine ounces—93 ounces less than the 1880 model. It fits her like a new spring bonnet and makes her job as the "Voice with a Smile" easier than ever before.

And speaking of jobs, if you're graduating this year, and are looking for an interesting, important job, Michigan Bell may have one for you. Why not drop in soon for an interview?

MICHIGAN BELL TELEPHONE COMPANY

Employment Office: 309 South Washington

HOW SAVINGS GROW

You Save $5.00 a Week for	Amount Saved	We Add Earnings	Total Amount Saved
5 Years	$1,300	$ 82.78	$1,382.78
10 Years	2,600	348.47	2,948.47
15 Years	3,900	821.25	4,721.25

(Figured at Our Current Rate of Return, 2½% Per Annum)

Save For That College Education

. . . WITH . . .

First Savings and Loan

FEDERAL JEFFERSON

Telephone 2-2156 ★ Saginaw, Michigan

"WHERE THOUSANDS SAVE MILLIONS"

PHONE 2-2156 JEFFERSON AT FEDERAL

PIANOS ORGANS

DAVIS MUSIC HOUSE

315 COURT

CHIMES • T. V.

Saginaw's Foremost Dealer

TELEVISION • RADIO • RECORDS

PHONOGRAPHS • TAPE RECORDERS

RADIO CENTER

THE CENTER FOR EVERYTHING IN RADIO

RUST AT NEWTON

LUFKIN

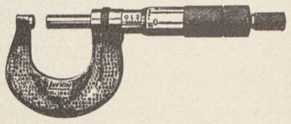

A good workman has pride in his tools. An accurate job depends on accurate tools. For the best in Precision Tools — Specify Lufkin.

THE LUFKIN RULE CO.

BEST WISHES

FROM

THE BUSINESS INSTITUTE

OF

SAGINAW

OPENINGS:

SUMMER TERM, . JUNE 23

FALL TERM, . SEPTEMBER 2

BEST WISHES,

TROJANS,

FROM A

LOYAL FRIEND

BEST WISHES,

TROJANS,

FROM A

LOYAL FRIEND

The *Aurora* Advertising Staff

Thanks

Everyone of Its 1951 Advertisers

for

Their Patronage

VISIT

THE NEW

SEARS

A Grand New Array of Clothing for You and Your School Crowd

"Satisfaction guaranteed or your money back" SEARS

Always Free Customer Parking Federal at Genesee—Phone 3-8411

COMPLIMENTS OF

DAVIS DRUGS

1052 E. GENESEE

Best Wishes to the Seniors of 1951!

The Furniture Market, Inc.

"Complete Home Furnishings"

4305 East Genesee

CHAS. FRUEH & SONS, INC.

"House of Flowers"

SAGINAW, MICHIGAN

"Flowers by Telegraph to all parts of the World"

Phone 2-3185 511 Federal Avenue

FERRIS BROS.

"The Best in Clothes"

To "Suit" Every Woman's Taste

Phone 3-3281

WARREN AND GENESEE

DODD'S RED GOOSE SHOES

Congratulates
Seniors of 1951!

407 E. GENESEE

CULVER Rexall DEISLER

YOU CAN DEPEND ON ANY DRUG PRODUCT THAT BEARS THE NAME REXALL

Saginaw's Most Modern Drug Store

Corner Genesee and Jefferson Dial 2-8363

Serving the Health and Home Needs of the Community

Best Wishes
from the

ART SAMPLE FURNITURE CO.

200-204 N. WASHINGTON

PHONE 3-5831

BRUCE CARTAGE

Moving • Store Delivery
Railroad Car Unloading

SECOND NATIONAL BANK

AND TRUST COMPANY OF SAGINAW

OLDEST AND LARGEST BANK IN SAGINAW

OVER 80 YEARS OLD

SOUTH SIDE OFFICE
Center and Fordney
Phone 8231

DOWNTOWN OFFICE
Genesee at Washington
Phone 2-2151

WEST SIDE OFFICE
Court and Hamilton
Phone 8159

An Office to Serve You
Wherever You Live
in Saginaw

Open a Savings or Commercial Account Now

AUTO BANK
600 South Washington
Phone 5-1650

Member Federal Reserve System

Member Federal Deposit Insurance Corporation

THE WICKES CORPORATION

· · · DIVISIONS · · ·

THE WICKES BOILER COMPANY

WICKES BROTHERS

The UNITED STATES GRAPHITE COMPANY

CHAS. WOLOHAN, INC.

SAGINAW GRAIN COMPANY

Jacobson's

Distinctive Apparel

A MICHIGAN FASHION INSTITUTION FOR 80 YEARS

Grosse Pointe Ann Arbor Jackson Battle Creek
East Lansing Saginaw Grand Rapids
Birmingham

HEAVENRICH'S

GENESEE AT FRANKLIN

More Than 73 Years On The Same Corner

Saginaw's
Three Great Thrift Centers

HOME DAIRY COMPANY

403 E. Genesee

PARK & SHOP SUPER MARKETS

315 S. Michigan 2024 N. Niagara

McGEE-FINLAY

Buy your Sporting Goods
and
Johnson Outboard Motors
at

McGEE-FINLAY

We help to outfit Trojans

617 E. GENESEE PHONE 3-3781

MORLEY BROTHERS

SERVING THE COMMUNITY
SINCE 1863

COMPLIMENTS OF

MURPHY & O'HARA COMPANY

JOCHEN'S SHOE STORE, INC.

Quality Shoes
for the Entire Family

420 E. GENESEE AVE.

KAYES CLOTHING CO.

122 S. WASHINGTON

Quality Clothing
for
the entire Family

Banking That Is Building Michigan

MICHIGAN NATIONAL BANK

OPEN EVERY DAY UNTIL 4:30 P.M.

Member Federal Deposit Insurance Corp.

Outstate Michigan's Largest Bank

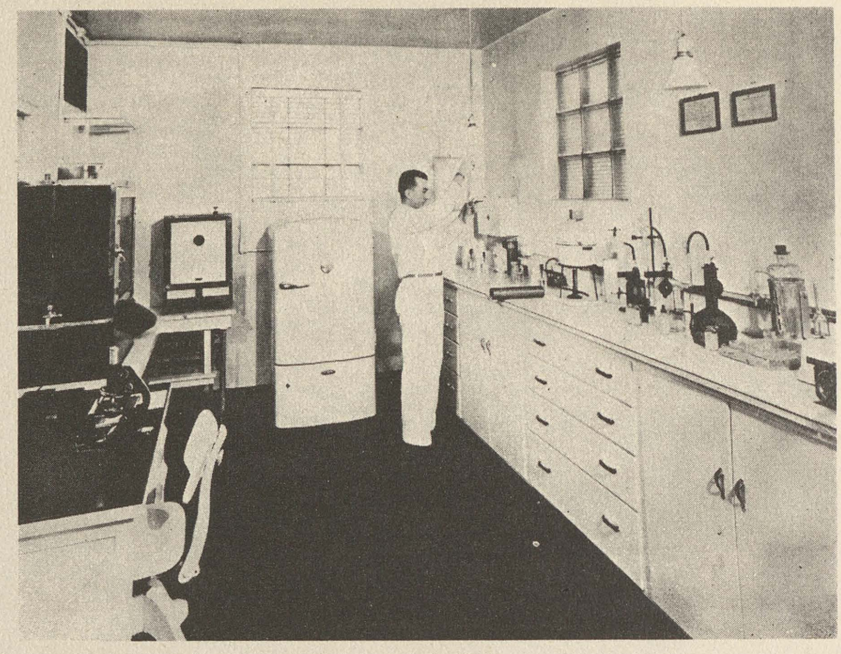

Constant Laboratory Control — Your Assurance of *Extra* Quality

SAGINAW DAIRY COMPANY

Walz Hardware Co.

ALWAYS RELIABLE

WIECHMANN'S

One of Michigan's Finer

Department Stores

Serving Saginaw for 52 Years

THE "TROJAN WAY" INCLUDES THE SELECTION OF FINE GRADUATION GIFTS SUCH AS WATCHES, COMPACTS AND BILLFOLDS.

Daniel's FOR FINE JEWELRY

GENESEE AT WASHINGTON

DIAL 8914

BEST WISHES,

TROJANS,

FROM A

LOYAL FRIEND

Yearbook Specialists
EDWARDS BROTHERS, INC.
Ann Arbor, Michigan
1952

BIRD'S EYE VIEW OF THE NEW SAGINAW!